

*The*  
*Echo Log*

*1950*

# THE ECHO LOG

1950

*Published by*  
THE ASSOCIATED STUDENTS  
UPPER COLUMBIA ACADEMY  
SPANGLE, WASHINGTON

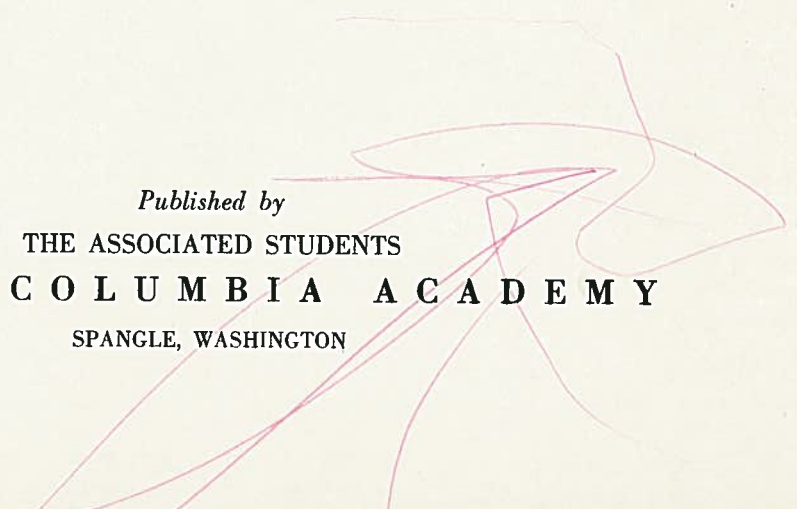



## *Foreword*

For the benefit of those who are interested in the life at Upper Columbia Academy, and for the pleasant memories it holds for those who have attended our school, we, the annual staff, wish to present our 1949-1950 ECHO LOG

## *Farewell*

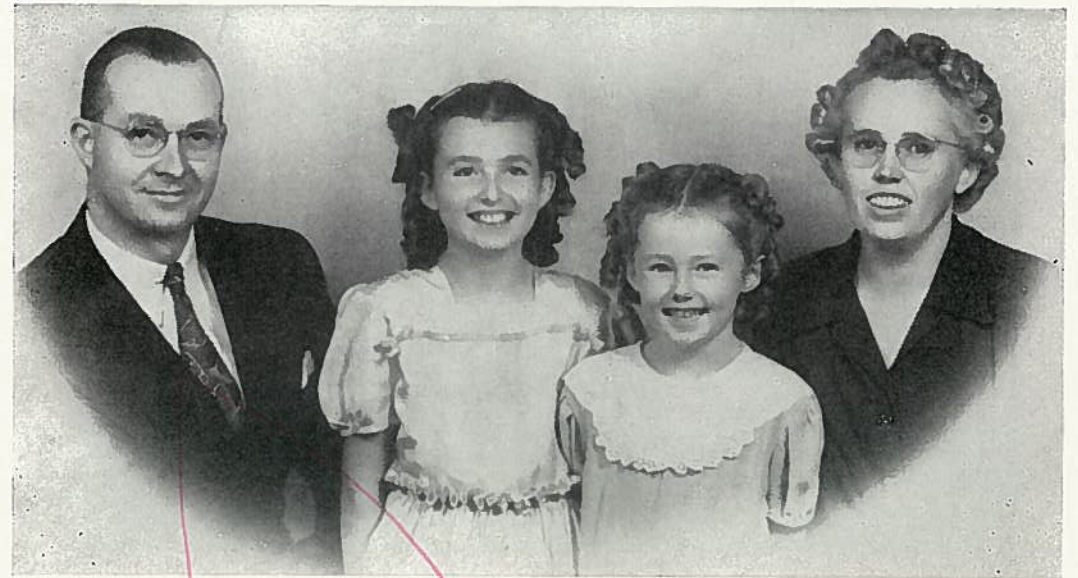

We, the faculty and students of Upper Columbia Academy wish to commemorate Mr. and Mrs. Fouts for the splendid work they have done during the past four years in helping to build up our school. We wish to thank them for the earnest efforts put forth and the sincere enthusiasm shown by them.

Farewell, Mr. and Mrs. Fouts, Cathy and Florene, as you leave us now in answer to God's call, to go to the difficult but needy field of West Pakistan. We are indeed proud of you for the courage and consecration displayed in your willingness to "go into all the world". While we will miss you next year, we have the assurance that you are doing God's will and we know that you will be a success in your work there. Our prayers and best wishes go with you.



### *Board*

1ST ROW: C. H. Harris, W. L. Schoepflin, C. L. Bond, A. R. Holt, L. A. Reynolds

2ND ROW: J. E. Weaver, H. J. Perkins, Walter Bunch, J. H. Link, E. H. Weijohn

3RD ROW: J. T. Porter, C. J. Nagele, C. A. Scriven

In recognition of your endeavors to foster and advance the cause of Christian education for us, we, the Associated Students of Upper Columbia Academy, humbly dedicate this ECHO LOG to you . . . The Board.





ADMINISTRATION BUILDING

ADMINISTRATION



### *About the Principal*

Heading the administration of our Academy with its various phases and numerous details, is Mr. Schoepflin, completing his fourth year in this capacity with efficiency and skill.

Through his influence many important and tangible changes have been brought about which have developed our school into one which is unsurpassed.

Students and faculty alike come under his influence and receive inestimable benefits from his sincere interest and spiritual guidance, and because of these contacts, all better appreciate the standards of Christian education outlined in God's plan.

Mr. Schoepflin is never satisfied with "good enough", but insists that everyone contribute his best in order that those who attend "may be as plants grown up in their youth". . . and "as corner stones polished after the similitude of a palace", rightly representing the principles of Christianity.





N. R. FOUTS, B. B. A.

Treasurer  
Assistant Manager  
Bookkeeping



C. E. DAVIS, B. S.

Science  
Mathematics



R. I. MATHEWS, B. A.

Spanish  
Bible  
Instrumental  
Band  
Sight-Singing



MISS HELEN LITVIN, B. A.

Home Economics  
Secretarial Science



C. S. WALLACE, B. A.

Dean of Boys  
History  
Physical Education



MISS CHIVELA JORSTAD, B. A.

Piano  
Voice



MRS. R. I. MATHEWS

Librarian



MISS DELORES LA PIER

Piano  
Organ  
Directing



MRS. L. D. HANSON

Dean of Girls  
Physical Education



A. H. WARNER, B. Th.

Bible  
Biology



C. M. RUSCH, B. S.

Mechanical Drawing  
Woodwork  
Construction



E. J. WAGNER

Engineer



L. D. HANSON, B. A.

English  
World History



MRS. A. H. WARNER

Matron



MRS. C. M. RUSCH

Laundry Supervisor



MRS. EVELYN SLEETER

Assistant Matron





MRS. W. L. SCHOEPFLIN  
Registrar



P. W. BALDWIN  
Farm and Dairy Manager



MISS RUBY PALMER  
Elementary Teacher

11111



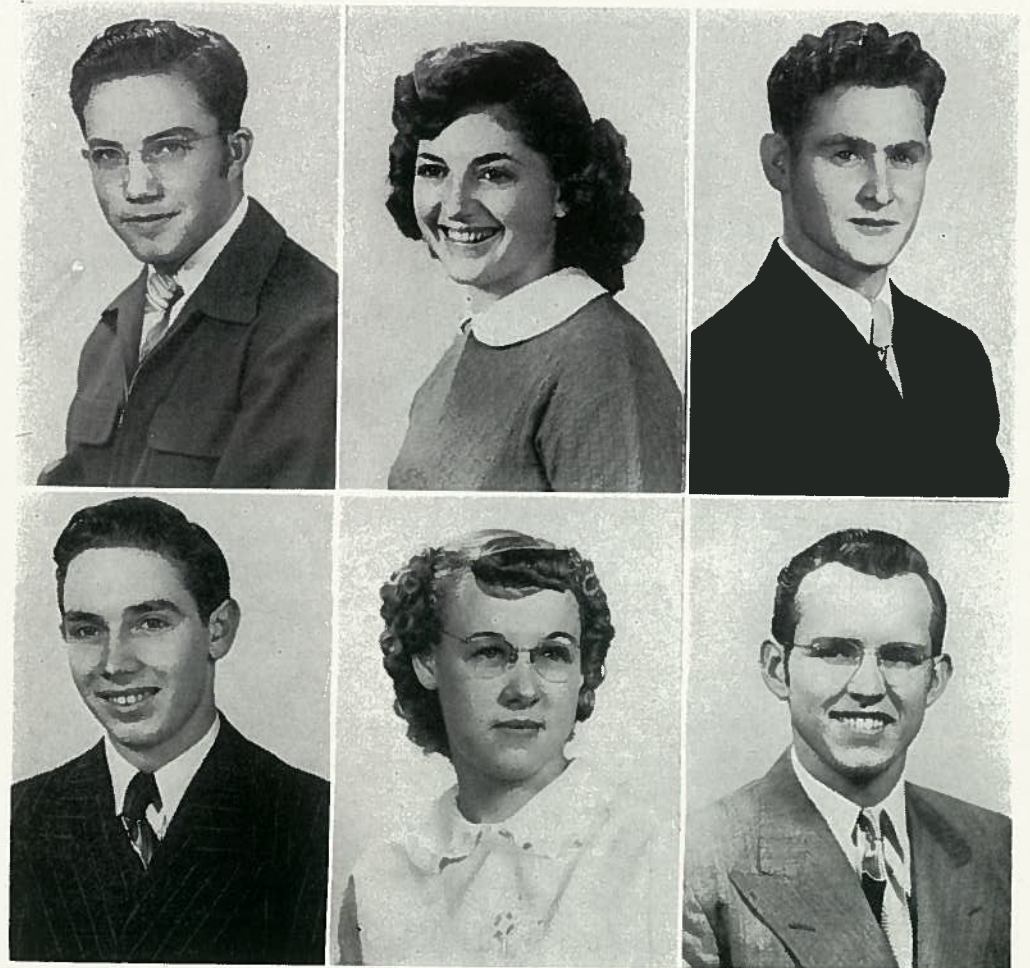

### *Senior Class Officers*

**GORDON MOORE**  
Ambition: Doctor  
Senior Class President, 4  
M. V. Leader, 4

**ELWYN HASSE**  
Ambition: Doctor  
Senior Class Chaplain, 4  
Junior Class Sgt. at Arms, 3

**JUNE MANDIGO**  
Ambition: Nurse  
Senior Class Vice President, 4  
Circulation Manager, Echo Log, 4

**ROBERTA RICE**  
Ambition: Nurse  
Senior Class Secretary, 4  
Amie de Coeur President, 4

**KENNETH WALTER**  
Ambition: Minister  
Senior Class Treasurer, 4  
A. S. B. Treasurer, 4

**LARRY LARSON**  
Ambition: Doctor  
Senior Class Sgt. at Arms, 4  
S. K. S. Sgt. at Arms, 4





**WALLACE PLATNER**  
Ambition: Accountant  
Junior Class Treasurer, 3  
A. S. B. Treasurer, 3

**DOROTHY DUFFY**  
Ambition: Art Teacher  
Echo Log Art Editor, 3, 4  
A. D. C. Culture Vice President, 4

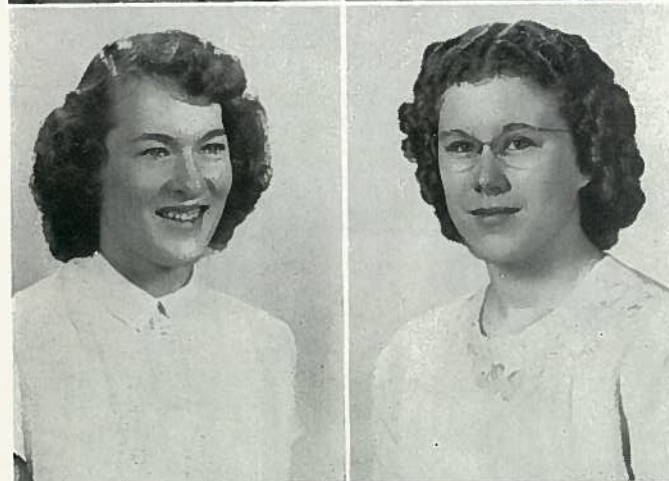

**BARDA KNAPP**  
Ambition: Nurse  
A. D. C. Religious Vice Pres., 4

**NANCY BALDWIN**  
Ambition: Stenographer  
M. V. Secretary, 3  
M. V. Leader, 4



**DONNA CURRIE**  
Ambition: Music Major  
Sabbath School Superintendent, 4  
Fire Squad, 4

**JOYCE OGDEN**  
Ambition: Home Ec. Teacher  
A. S. B. Secretary, 4  
Trio, 4



**YVETTE FOWLER**  
Ambition: Stenographer  
A. D. C. President, 4  
Prayer Band Leader, 3

**MERLIN WHITE**  
Ambition: Minister  
Prayer Band Leader, 4

**VIOLET HUTCHINSON**  
Ambition: Nurse  
Sabbath School Secretary, 4  
Prayer Band Leader, 4

**MILO SMITH**  
Ambition: Doctor  
A. S. B. President, 4  
S. K. S. Vice President, 3

**MARILYN BENFIELD**  
Ambition: Nurse  
Editor, Echo Log, 4  
Junior Class Secretary, 3

**LORNA ROGERS**  
Ambition: Music Major  
Typist, Echo Log, 4  
Senior Trio, 4

**VELDA BLUE**  
Ambition: Missionary Nurse  
A. S. B. Culture Vice President, 4  
M. V. Leader, 4

**COULEEN WAGNER**  
Ambition: Secretary  
A. D. C. Secretary, 3

**STANLEY SMITH**  
Ambition: Cattle Rancher

**LOIS JORDAN**  
Ambition: Secretary

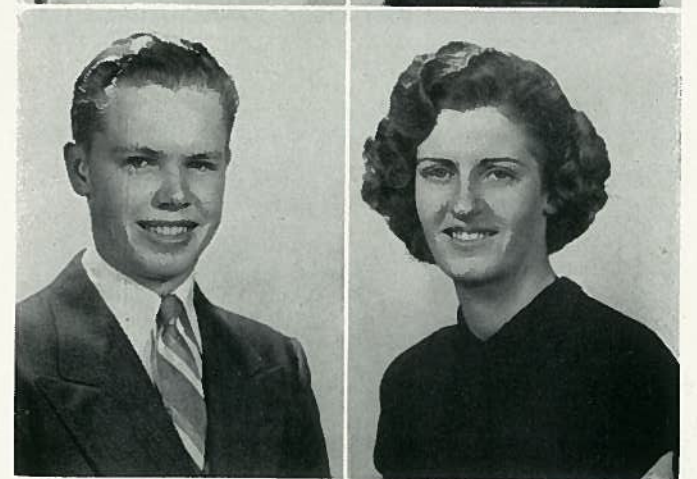



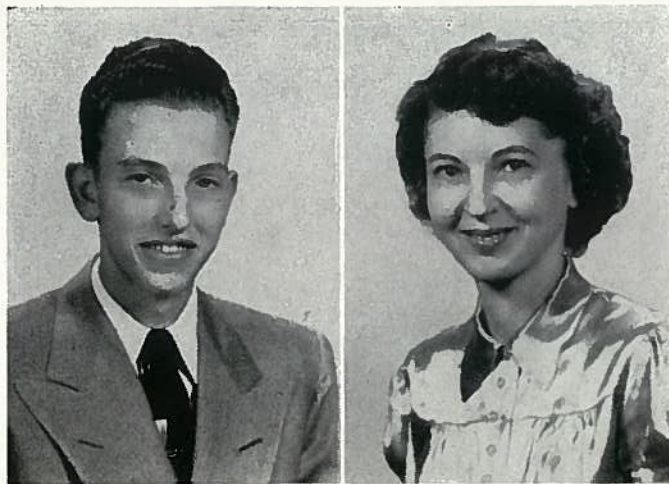

**TOM STANYER**  
Ambition: Mortician  
Fire Chief, 4  
S. K. S. Sgt. at Arms, 4



**LILLIAN KNAPP**  
Ambition: Housewife



**DELPHA HOUSER**  
Ambition: Nurse



**BARBARA LANE**  
Ambition: Nurse  
Junior Deaconess, 4

**GLADYS SMITH**  
Ambition: Elementary Teacher  
Sabbath School Superintendent, 4  
A. D. C. Social Vice President, 4

**COLLEEN WOOD**  
Ambition: Home Ec. Major  
A. D. C. Secretary, 3  
A. D. C. Sgt. at Arms, 4

**ELAINE RUTT**  
Ambition: Secretary  
A. D. C. Sgt. at Arms, 3

**EUGENE SCHULTZ**  
Ambition: Electrical Engineer  
Fire Squad, 1  
Dorm Council, 3

**DONNA GAUTHIER**  
Ambition: Housewife

**JAMES JAY**  
Ambition: Medical Missionary  
Business Manager, Echo Log, 4  
Sabbath School Secretary, 1

**FLORENCE KRENZLER**  
Ambition: Dental Nurse

**PAT McKINNEY**  
Ambition: Teacher

**MARION HANSON**  
Ambition: Auto Mechanic  
Sabbath School Secretary, 3  
Prayer Band Leader, 4

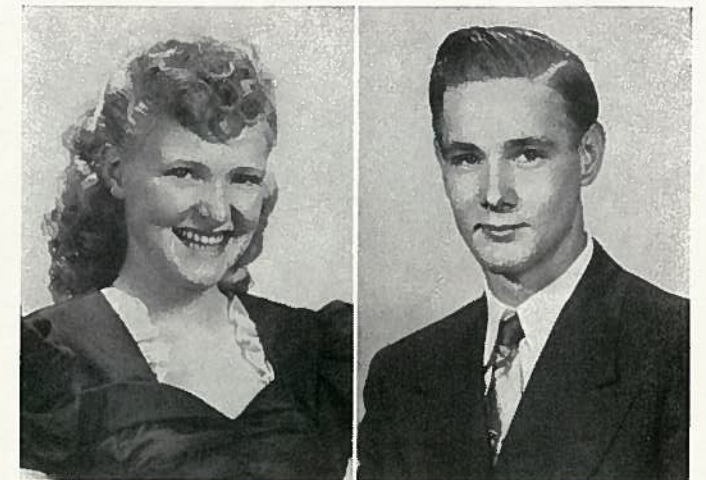



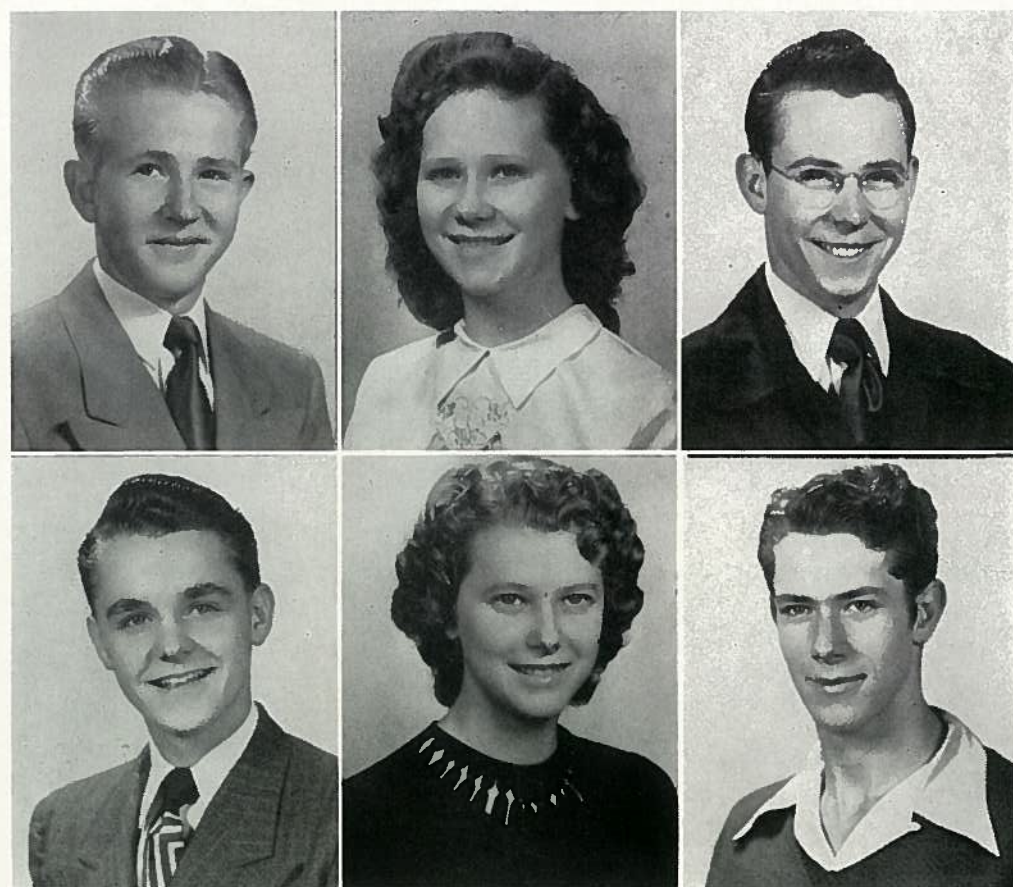

### *Junior Officers*

ROGER MATHEWS  
*President*  
DON JACOBSEN  
*Chaplain*

LOUISE LUND  
*Vice President*  
PAT KALAR  
*Secretary*

MARVIN RICHARDS  
*Treasurer*  
LYLE PIERCE  
*Sergeant-at-Arms*



FORREST PRESTON  
JEANNIE HUNTER  
GILBERT MOHR  
CHARLOTTE McKINLEY

MARIAN SMITH  
LYLE STEWART  
DORITA WAGNER  
HARVEY SCHROEDER

OLIVE BRIDGEWATER  
ROBERT REIBER  
LOLA KENNEDY  
GEORGE SUTTON

JACK LARRABEE  
JANICE RITZ  
VERN SCHWISOW  
ALICE KISER





JACK PERSHALL  
ESTELLE ROUSE  
JUANETTE WRIGHT  
JOHN STEARMAN

JEANETTE WALSH  
DON BRODY  
MARLENE WAGGONER  
FREIDA KALAR

FAYETTA PREWITT  
JULIANNE GOODMAN  
DALE McVAY  
WANDA JOHNSON

FRED WARREN  
NANCY RENNINGS  
CORA BLUE  
BILL WOOD



TOM BECK  
JOANNE ALCORN  
JUNE MORGAN  
CLARA APPLEBEE

CAROL LIVINGSTON  
MORRIS CHAMBERS  
JOSEPHINE NICKEL  
ORVALYN JENSEN

LORA TURNBULL  
REGINA ALTMILLER  
BERTRAM ESPOSITO  
JOYCE SLOAN

KAY KIME  
DORIS SPADY  
RUTH DUFFY  
MEREDITH HOLBROOK





CAROL SCHLEHUBER  
NYRABELLE FIEDLER  
JIM WALTER

LETA GIBSON  
EILEEN PHELPS  
ILA McFALLS



### *Sophomores*

1ST ROW: Marcene Shaw, Vera Ireland, Dolores Stephens, Virginia Miller, Shirley Rudy, Eleanor Buswell, Flora Belding, Andy Bousman, Beth Altmiller, Jo Swanberg

2ND ROW: Ellen Peterson, Jeanette Churchman, Ione Woodhouse, Vera Bolyard, Sylvia Pelton, Louise Budd, Ernestine Purvis, Carol Ochs, Marjory Rogers

3RD ROW: Roger Baldwin, Lester Bromgard, Gene Prewitt, Leland Partain, Jim Hiner, Ray Gilman, Nolan Cramer, Eddie Bryan, James Frymire Don Weaver

4TH ROW: Rubert Edwards, Floyd Frazier, Jack Mosebar, Wayne Kincaid, Edwin Poster, Bob Hasse, Loren Stentzel, Warren Wadsworth, Duane Babcock





### *Freshmen*

1ST ROW: Alma Bramblee, Kathleen Mandigo, Caryl Jordan, Norma Danner, Twyla Miller, Shirley Monroe, Jo Whybark, Ruth Sleeter, Doris St. Clair, Lulu Belle Frank, Eva Pelton

2ND ROW: Dean Whybark, Ralph Roberts, Roger Wickward, Stanley Wilson, Edvern Pflugrad, Lois Bromgard, Lorraine Bigelow, Carol Gordon, Martha Walker, Walter Van Decar, George Derting

3RD ROW: Leonard Kinney, Willard Jenks, Bob Larrabee, Lorrell Smick, Vernon Pflugrad, Horace Shaw, Tommy Benfield, Gene Schroeder, Richard Wagner, Aubrey Burke

4TH ROW: John Tripp, Ralph Garner, Bill Pershall, Richard Kinney, Richard Tucker, Halden Ritz, Dan Collins, John Eklof, Bryce Casebolt

ACTIVITY





### *Teachers of Tomorrow Officers*

Aubrey Burke, Leland Partain, Marian Smith, Lyle Pierce



### *Church School*

1ST ROW: Jewel Rasmussen, Florene Fouts, Lorna Baldwin, Carl Rusch, Joyce Rasmussen  
 2ND ROW: Mary Etta Stearman, Ronald Frazier, Betty McGinnis, Robert Frazier  
 3RD ROW: Donna Wagner, Larry McGinnis, Gary Warner, Rachel Ireland, Lou Ellen Rasmussen, Carol Schoepflin, Miss Palmer, Teacher





GIRLS DORMITORY BUILDING



BOYS DORMITORY BUILDING



### *A. S. B. Officers*

1ST ROW: Charlotte McKinley, Louise Lund, Velda Blue, Dorita Wagner, Marilyn Benfield, Vera Ireland, Joyce Ogden, Milo Smith, Jack Larrabee

2ND ROW: Mr. Wallace, Jack Mosebar, Jim Hiner, Roger Mathews, Marvin Richards, Lyle Stewart, Kenneth Walter



### *Sabbath School Officers*

1ST ROW: Violet Hutchinson, Shirley Rudy, Miss La Pier, Estelle Rouse, Eileen Phelps, Mr. Mathews

2ND ROW: Marion Hanson, Robert Reiber, Gladys Smith, Mr. Rusch, Mrs. Schoepflin, Donna Currie, Forrest Preston, Mrs. Mathews, Roger Mathews





### ***Sigma Kappa Sigma Officers***

1ST ROW: Charley Duty, Gene Prewitt, Gordon Moore, Kenneth Walter

2ND ROW: Jack Larrabee, Lyle Pierce, Mr. Wallace, Jim Hiner, Don Jacobsen

3RD ROW: Tom Stanyer, Aubrey Burke, Jack Pershall, Larry Larson

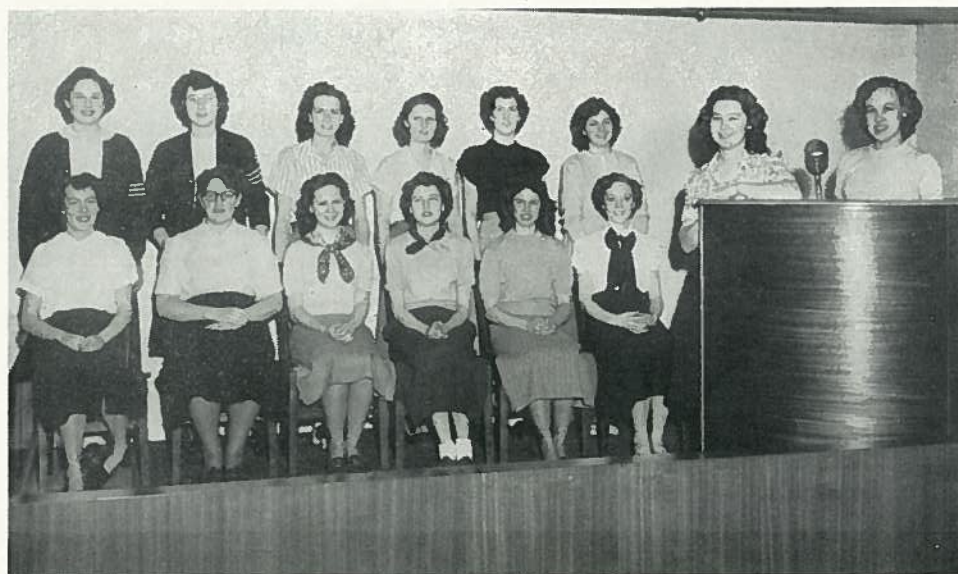

### ***Amie de Coeur Officers***

1ST ROW: Barda Knapp, Nancy Rennings, Louise Lund, Ruth Duffy, Juanette Wright, Olive Bridgewater, Yvette Fowler, Roberta Rice

2ND ROW: Marian Smith, Gladys Smith, Dorothy Duffy, Colleen Wood, Wanda Johnson, June Mandigo

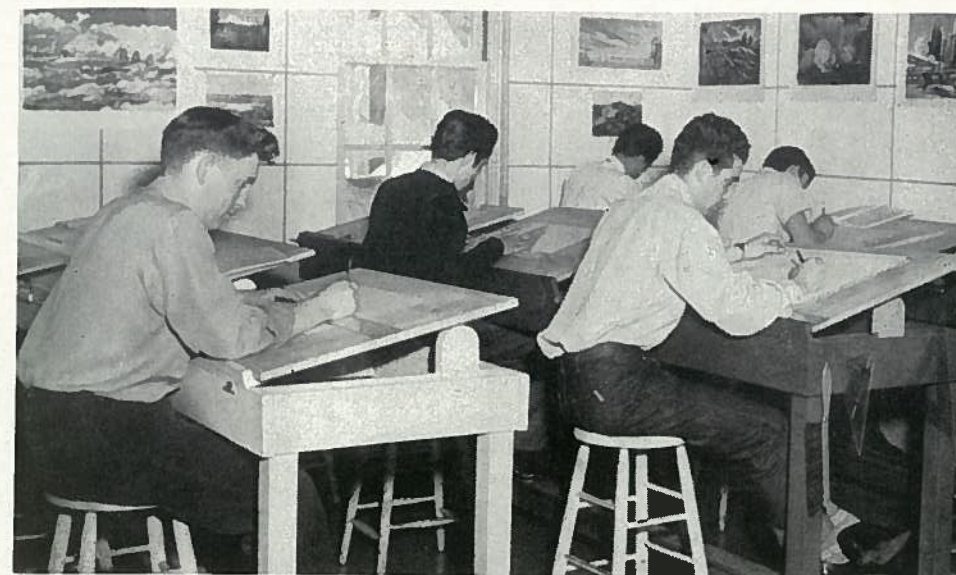

### **DRAWING ROOM**

Loren Stentzel, Johnny Stearman, Eugene Schultz, Bill Wood, Jack Pershall



### **WOODWORK SHOP**





### CHOIR

1ST ROW: Ione Woodhouse, Barda Knapp, Andy Bousman, Eleanor Buswell, Jeanette Walsh, Julianne Goodman  
 2ND ROW: Alice Kiser, Louise Budd, Barbara Lane, Violet Hutchinson, Joyce Ogden, Lorna Rogers, Donna Currie, Delpha Houser, Gladys Smith, Fayette Prewitt  
 3RD ROW: Eva Pelton, Bill Wood, Lyle Stewart, Lester Bromgard, Vern Schwisow, Larry Larson, James Jay  
 Miss Jorstad, Conductor, Shirley Rudy and Miss La Pier, Accompanists



### CHORUS

1ST ROW: Florence Krenzler, Clara Applebee, Orvalyn Jensen  
 2ND ROW: Sylvia Pelton, Roberta Rice, Jo Whybark, Lois Bromgard, Lillian Knapp, Ruth Sleeter  
 3RD ROW: Stanley Wilson, Willard Jenks, Aubrey Burke, Lyle Pierce  
 Miss Jorstad, Conductor, Shirley Rudy, Accompanist



### Missionary Volunteer Officers

1ST ROW: Gordon Moore, Nancy Baldwin, Mr. Mathews, Velda Blue, Don Jacobsen  
 2ND ROW: Gilbert Mohr, Lola Kennedy, Halden Ritz, Robert Reiber, Gladys Smith, Doris St. Clair

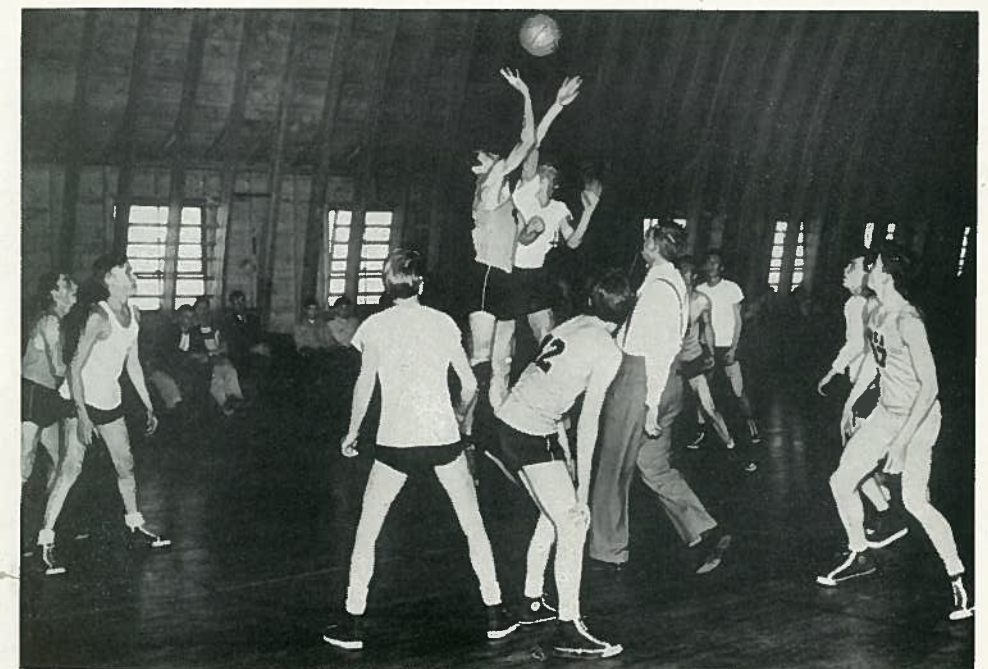

### BASKETBALL





### *Girls Prayer Band Leaders*

1ST ROW: Gladys Smith, Marian Smith, Roberta Rice, Doris St. Clair, Violet Hutchinson  
2ND ROW: Carol Ochs, Shirley Rudy, Marilyn Benfield, Velda Blue, Lola Kennedy, Olive Bridgewater



### *Boys Prayer Band Leaders*

1ST ROW: Marvin Richards, Jack Larrabee, Don Jacobsen, Lester Bromgard, Bert Esposito, Charley Duty, Nolan Cramer, Rubert Edwards, Milo Smith, Kenneth Walter, Jim Hiner  
2ND ROW: George Sutton, Gilbert Mohr, Forrest Preston, Mr. Wallace, Gene Prewitt, Marion Hanson, Lyle Pierce, James Jay, Roger Mathews, Robert Reiber, Merlin White, Wallace Platner



### QUARTET

Milo Smith, Don Jacobsen, Lester Bromgard, Roger Mathews



### TRIO

Miss Jorstad, Alice Kiser, Donna Currie, Joyce Ogden





ORGAN

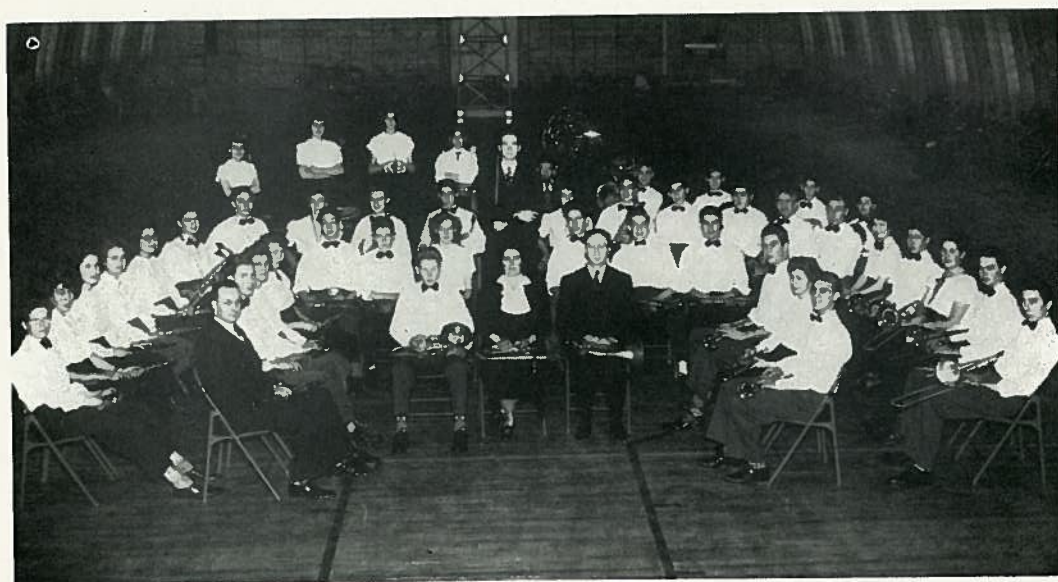

BAND

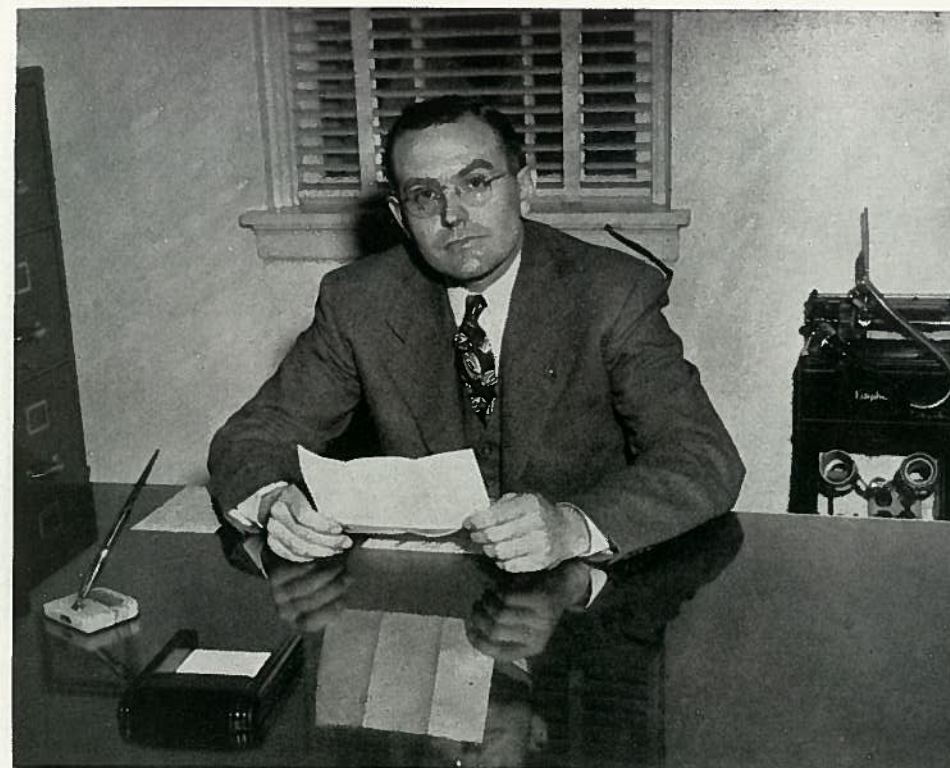

PRINCIPAL'S OFFICE



REGISTRAR'S OFFICE

Mrs. Schoepflin, Marcene Shaw, Marilyn Benfield, June Mandigo





BUSINESS OFFICE

Mrs. Fouts, Mr. Fouts, Wallace Platner, Estelle Rouse, Velda Blue



LIBRARY



*Echo Log Staff*

1ST ROW: Lola Kennedy, Vera Ireland, Miss La Pier, Marilyn Benfield, Marian Smith, Aubrey Burke, James Jay

2ND ROW: Lorna Rogers, Elwyn Hasse, Roger Mathews, Harvey Schroeder, Dorothy Duffy, Nolan Cramer, June Mandigo, Lyle Stewart

MARILYN BENFIELD	Editor
MARIAN SMITH	Associate Editor
VERA IRELAND	Literary Editor
AUBREY BURKE	Literary Editor
JAMES JAY	Business Manager
JUNE MANDIGO	Circulation Manager
LYLE STEWART	Assistant Circulation Manager
ROGER MATHEWS	Advertising Manager
ELWYN HASSE	Assistant Advertising Manager
NOLAN CRAMER	Snap Editor
DOROTHY DUFFY	Art Editor
HARVEY SCHROEDER	Art Editor
LOLA KENNEDY	Typist
LORNA ROGERS	Typist
MISS LA PIER	Literary Advisor





KITCHEN



PASTEURIZER



POWER HOUSE



LAUNDRY





### MUSIC

Miss La Pier, Miss Jorstad, Mr. Mathews



### MINISTERIAL BAND

1ST ROW: Nancy Rennings, Leta Gibson, Lulu Belle Frank, Marcene Shaw, Eleanor Buswell, Shirley Rudy

2ND ROW: Carol Ochs, Doris St. Clair, Mrs. Sleeter, Carol Schlehuber, Velda Blue, Julianne Goodman, Joanne Summers, Ellen Peterson, Lois Bromgard, Jeiny Walsh

3RD ROW: Mr. Warner, Jim Hiner, Willard Jenks, Lorraine Bigelow, Norma Danner, James Jay, Merlin White, Marvin Richards, Lyle Stewart

4TH ROW: Halden Ritz, Gene Prewitt, Robert Reiber



### HOME ECONOMICS LAB

Lola Kennedy, Shirley Rudy



### Temperance Society Officers

Lyle Stewart, Shirley Rudy, Gene Prewitt





HOME ECONOMICS LAB



A TENSE MOMENT

SE  
N  
H  
P  
SE



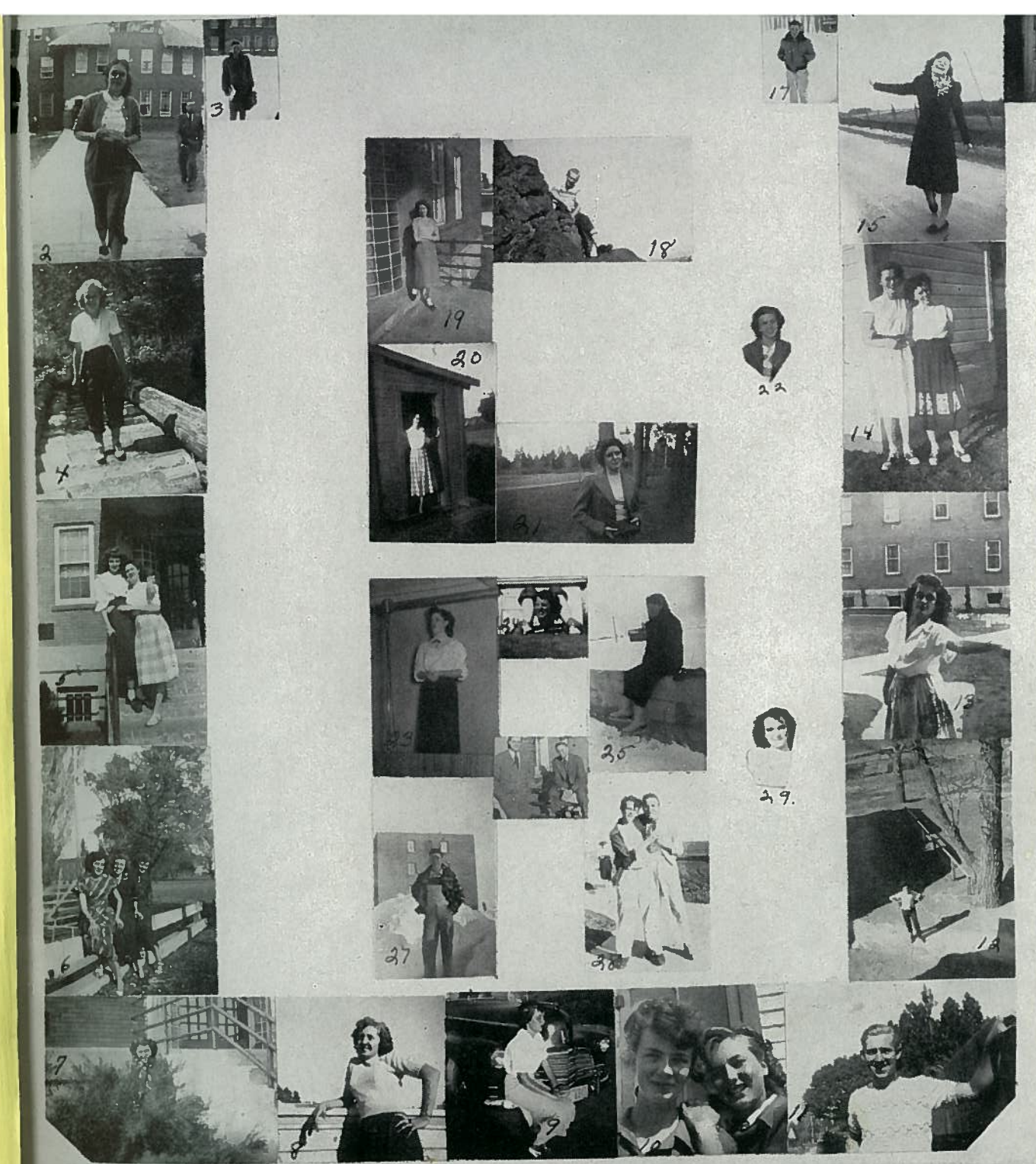

- |                          |                           |                     |                           |
|--------------------------|---------------------------|---------------------|---------------------------|
| 1. Mr. Wagner            | 9. Just a-sittin          | 16. Red             | 23. Do-re-me              |
| 2. I'm bein' followed    | 10. The "Daffies"         | 17. I'm cold        | 24. Just a trick          |
| 3. I'm lost              | 11. Just a little Les (s) | 18. Cliff Dwellers  | 25. Coax me a little bit  |
| 4. Look at me once!      | 12. Long ways up          | 19. Lonely, Freida? | 26. Oh-Oh!                |
| 5. Academy Distance      | 13. Over There            | 20. Steppin' out    | 27. Charlie, my boy       |
| 6. Triangle              | 14. Long Creek Pals       | 21. Cheer up        | 28. Buddies               |
| 7. Camouflage            | 15. Opera Singer          | 22. Vera, period    | 29. Eleanor, period again |
| 8. Who rates that Smile? |                           |                     |                           |





- |                       |                        |                     |                           |                            |                           |                                 |                                |
|-----------------------|------------------------|---------------------|---------------------------|----------------------------|---------------------------|---------------------------------|--------------------------------|
| 1. Dorothy and Pat    | 13. Don't fence me in  | 24. What's up, Hal? | 35. Sowing my winter oats | Carol                      | 14. None of this          | 26. Scared?                     | 38. What's funny?              |
| 2. Thinking of you    | 14. Twins              | 25. School Zone     | 36. I hate work!          | Pepsodent Smile            | 15. Sunning               | 27. I'm up a tree               | 39. Wrong guess, Bob           |
| 3. Rah Rah Rah!       | 15. Don't fall off     | 26. Posing          | 37. Sun bright?           | June and Benny             | 16. Nice Tree             | 28. Now, Lee                    | 40. Prof. Davis                |
| 4. In the dog house   | 16. At Camp            | 27. In the Swing    | 38. Freida                | Margie                     | 17. Hope it's good        | 29. Pigtales                    | 41. Vera, Duane, and Eileen    |
| 5. Don't look back    | 17. Campus Day Smile   | 28. Beth            | 39. Cool water            | Daddy Long Legs            | 18. Snowed in             | 30. Little Blue Girls           | 42. Oh yeh?                    |
| 6. Sittin' on a pole  | 18. Junior-Senior Love | 29. Hi Harvey       | 40. U. C. A. Campus       | Goin' Somewhere??          | 19. Little Donna          | 31. Marty                       | 43. One, Two, Buckle your shoe |
| 7. Wrong dorm?        | 19. In a hurry?        | 30. Spangle-ite     | 41. Cut it short          | Girls' Dorm                | 20. What do you see?      | 32. Mr. Warner                  | 44. Aren't you scared, Pat?    |
| 8. At home            | 20. Bottoms up         | 31. What'd you say? | 42. Get to work!          | Senior Vice Pres.          | 21. Glum Chum             | 33. Hold that pose!             | 45. Hi!                        |
| 9. Toodie             | 21. Man Shortage       | 32. Roommates       | 43. Sleepyhead            | Mischief Trio              | 22. Suicide               | 34. Caught in the act!          | 46. Us Again                   |
| 10. Studying??        | 22. Look, I can skate  | 33. Mutts           | 44. Can't quite reach it  | Good, Jenny??              | 23. Big and Little Sis'   | 35. Mystery                     | 47. Dream Dorm                 |
| 11. Dream a while     | 23. Montana Slims      | 34. Hicks           | 45. Sitting on a pedestal | Lyle                       | 24. Stop, Look and Listen | 36. Looks like the school house | 48. Last Year Pals             |
| 12. Carol and Shirley |                        |                     |                           | Where's your better half?? | 25. Two Tramps            | 37. Some of the Wagner family   | 49. Laundry Boss               |
|                       |                        |                     |                           | In the trough              |                           |                                 |                                |





1. We don't know either
2. I'm guilty
3. Get it clean
4. Willie
5. Monkey Business
6. Musicians—someday
7. Giddap
8. Shave this morning?
9. Cute 5 year old
10. Bud and Les

11. Ain't I cute?
12. All dolled up
13. Guess what!
14. Vera
15. Just Pat
16. Snap Editor
17. Jr.-Sr. Picnic Swimmers
18. Up so high, Marty
19. Left Behind

20. Charming Jo
21. Sit-down strike
22. Going shopping
23. Hi, Robert
24. Nancy
25. Not ne-ow
26. Temperance Pres.
27. Quit makin' faces
28. Making Cider

29. Little Vera
30. You name him
31. Floyd and Stan
32. Smile purty
33. Bashful Sylvia
34. If looks could kill
35. Dottie
36. Deanie
37. When you and I were young

1. Clancy lowered the boom
2. What a background
3. Yield not to temptation
4. Well, here I am!
5. Round two
6. Carol, 2nd Whybark
7. Hard up
8. I-lean
9. Cabbie
10. I won't do it again
11. Well, do something
12. Just waiting
13. Chiropractors
14. Trying to get popular
15. Lola's here
16. Baby, it's cold outside

17. Don't crowd, there's only two
18. Day dreaming
19. I walk alone
20. Them were the good ole days
21. Mule Train
22. Half Pint
23. He'll be here in a minute
24. Oh, Johnny
25. I'm a big boy now
26. That sounds good
27. There's been some changes made
28. Keeping watch
29. Two Larrabees—maybe three
30. U. C. A. Landmark
31. 1-2-3-Applesauce
32. Bingo-Bango-Bongo

33. Carnecious Carnevia
34. Sing Louder
35. Chatanogie Shoe Shine Boy
36. High Pressure
37. Don't shoot
38. Oh, J-A-C-K!
39. Wrong number
40. Going to Fairfield
41. Have a carrot
42. You'd make a better door than window
43. You make my head swim
44. Here I sit, Johnny
45. Cruising down the river
46. It looks good
47. Step Aside
48. Hayseed



# AUTOGRAPHS



- |   |                                     |                                |                           |
|---|-------------------------------------|--------------------------------|---------------------------|
| 1. Cowpoke Nancy                          | 11. Hi Jack                         | 21. Sun or Leland?             | 33. June days             |
| 2. Forced Smile                           | 12. Look boys                       | 22. Nature boys                | 34. Yea, Prexy            |
| 3. Hat Racks                              | 13. Sharpshooter                    | 23. What a life!               | 35. Farmer's daughter     |
| 4. And to think she's Sec. of<br>A. S. B. | 14. That'll be six weeks            | 24. Ain't she sweet?           | 36. Staff typist          |
| 5. Traveling Home                         | 15. Attention                       | 25. Home Sweet Home??          | 37. Pretty boy            |
| 6. Hot Rod                                | 16. We're sick, too                 | 26. Gurgle, Gurgle, Gurgle     | 38. Take off for the moon |
| 7. S-T-R-E-T-C-H                          | 17. Short, Stiff, and Stupid        | 27. Doin' what comes naturally | 39. Planting salt         |
| 8. Disected                               | 18. Tommy Dorsey and Harry<br>James | 28. Make believe               | 40. Hurry up, Bob         |
| 9. Pedal Pushers                          | 19. Ain't I ritzy?                  | 29. Day off                    | 41. Junior referee        |
| 10. Yeh, I caught you!                    | 20. Does she bite??                 | 30. Don't be so tight!         | 42. Trumpeteer            |
|   |                                     | 31. Early birds                | 43. Georgy                |
|   |                                     | 32. Future Basketball Star     |                           |



## IN THE UPPER COLUMBIA CONFERENCE

We Are Headquarters for

**Bibles, Denominational Books and Periodicals**



SEND FOR CATALOG

**UPPER COLUMBIA BOOK & BIBLE HOUSE**

W. 1025 Indiana Ave., Spokane, Washington

**COLLEGE PLACE BRANCH BOOK AND BIBLE HOUSE**

College Place, Washington

## UPPER COLUMBIA CONFERENCE OF S. D. A.

W. 1025 Indiana Ave., Spokane, Washington

"In the highest sense, the  
work of education and work of  
Redemption are one." Ed. p. 30.

"The harmonious develop-  
ment of the physical, mental,  
and the spiritual POWERS."  
Ed. p. 13.

"Weave into your life all the  
usefulness possible, and you  
will find your minds more cap-  
able of expansion, more vig-  
orous in grasping the lessons  
you endeavor to learn." C. T.  
p. 245.

### THE THREEFOLD PURPOSE OF EDUCATION

We solicit the prayers of all members and patrons  
in our Conference in achieving this goal for our Youth.



## Photo

### Lithography . . .

That marvelous new process that reproduces any subject that can be photographed . . . . sharply and distinctly . . . . in any color or colors . . . . without copper or zinc cuts or plates . . . . is at its very best here. Quality control is assured by our Camera and Plate-making equipment and standard commercial Lithograph press.



Fine Printing  
Photo-Lithography

**C. W. Hill**  
PRINTING CO.

920 Riverside

Tel. MAin 4338

## PRESCRIPTIONS



Cosmetics

Toilet Goods

Stationery

School Supplies

Notions

Refreshments

Candy

Ice Cream



**SPANGLE PHARMACY**

Spangle, Wash.

Phone 901

We Invite You To Visit Us and Inspect Our Complete Line Of  
**Kimball Pianos**

**King Band Instruments — Epiphone Guitars**

And Complete School of Music

**Hoffman Bros.**

W 816½ Riverside

Main 6841

IF WE DON'T HAVE IT  
WE'LL TRY TO GET IT  
"See Brandy First"

**SPANGLE HARDWARE**

Phone 3401

SPANGLE, WASHINGTON

BEST WISHES

to the

SENIOR CLASS

# WALLA WALLA COLLEGE

*"The School That Educates For Life"*

T  
R  
A  
I  
N  
S



**HEART  
HAND  
MIND**

## COURSES OF STUDY

Theology  
English  
Speech  
Science  
Music  
Pre-Medical  
Pre-Dental  
Pre-Nursing

Teacher Training  
Industrial Arts  
Engineering  
Business Administration  
Secretarial Science  
Home Economics  
Physical Education

Modern and Biblical Languages

For Catalogue and Additional Information

**ADDRESS: REGISTRAR, WALLA WALLA COLLEGE**  
COLLEGE PLACE, WASHINGTON



# CONGRATULATIONS

*. . . to the Graduating Class*

**1950**

---

---

**FOR THE FINEST REPRODUCTION**

Copper and Zinc Halftones — Line Etchings — Color Plates

from

**PARENT ENGRAVING CO.**

W. 819½ RIVERSIDE AVE.

MAin 4444

Congratulations  
to the  
**Graduating Class**  
of  
Upper Columbia Academy

YOUR

**REXALL**

Drug Store

KODAKS  
FOUNTAIN SERVICE  
SCHOOL SUPPLIES

**CUNNINGHAM**

PHARMACY

Fairfield, Wash.

Congratulations

and

Best Wishes

to the

Class of '50

**Brodie's, Inc.**

HOTEL, RESTAURANT SUPPLIES  
AND EQUIPMENT

SPOKANE

So. 167 Stevens St.

Ri. 9709

SEATTLE

2034 Fifth Ave.

El. 8093

TACOMA

1926 Pacific Ave.

Br. 1004

## QUIET PLEASES!

Each day throughout the Northwest, new acoustical installations in Hospitals, Churches, offices, stores, schools and Banks are being completed by the Asbestos Supply Companies. The Asbestos Supply Company of Spokane maintains a trained Acoustical Engineering Service which is available to you without obligation. The Asbestos Supply Company of Spokane is a distributor of high and low temperature products, insulation and asbestos cement products.

**Asbestos Supply Co. of Spokane**

N. 1318 Maple

BRoadway 1102

Spokane 12, Washington

## ANDY'S CANDIES

IT'S DELICIOUS, NUTRITIOUS  
MAKES YOU FEEL AMBITIOUS

**J. M. ANDERSON**

E. 217 - 17 Avenue

Spokane 10, Wash.



Ask For . . .

## Patterson's Potato Chips

GOLDEN BROWN AND SO DELICIOUS  
AND

## Weston Biscuits

AMERICA'S FINEST COOKIE VALUE  
from

## Patterson Potato Chip Co.

1523 W. Garland Ave.  
SPOKANE 12, WASHINGTON

Fairfax 1229

Fairfax 2451

### Wholesale

### Retail

Air Conditioners  
Boilers  
Electric Furnaces  
Fans  
Filters  
Furnaces  
Nelson Stokers  
Oil Burners  
Pumps  
Water Softeners

### Heating Assurance, Inc.

124 E. Augusta

BR 1703  
FAirfax 2584

Best Wishes

for

Continued Success

of a Fine

**PUBLICATION**



### Power City Electric Co.

920 N. Howard

**Spokane, Washington**

# Silver Loaf

is GOOD

Bread

Ask for it By Name

## SILVER LOAF BAKING CO.

W. 1102 Ide Ave.

SPOKANE

PANAMA CARBON PAPERS  
RIBBONS

TEMPO FILM STENCILS

### Imperial Carbon Co.

W. 506 Riverside Ave.  
SPOKANE 8, WASH.

COMPLIMENTS

to

CLASS OF '50

**DOHRMAN  
HOTEL SUPPLY CO.**

PORTRAITS WEDDINGS COMMERCIAL

### TOM CHESTNUT, S.P.A.

PHOTOGRAPHER  
(U.C.A. Photographer)

STUDIO  
RICH AVE. & NEVADA ST.  
North Nevada Bus to Rich Avenue

Phone GLen. 1131  
SPOKANE 13, WN.

COMPLIMENTS

of

### Squirt Nesbitt Co.

SQUIRT  
NESBITT ORANGE  
NU-GRAPE  
TWANG ROOT BEER  
TRU FLAVOR



## STEEL

FROM WAREHOUSE STOCKS

ANGLES  
TEES

BEAMS  
PLATES

CHANNELS  
SHEETS

BARS  
SHAFTING

WIRE ROPE

### TRANSMISSION EQUIPMENT

PULLEYS

CHAIN

BEARINGS

We Manufacture

### MINING AND SAWMILL MACHINERY

MACHINE SHOP

BOILER SHOP

FOUNDRY  
(Iron-Steel-Brass)

### GASOLINE AND OIL STORAGE TANKS

All Sizes

## UNION IRON WORKS

SPOKANE, WASHINGTON

E. 217 Montgomery Ave.

Glenwood 2711

*Farm Machinery Since 1929*

## George MERRIMAN, Inc.

*Everything In NEW and USED FARM MACHINERY*

SALES — PARTS — SERVICE

Tel. LA. 1120 Opposite Armour's 3211 E. Trent Ave. SPOKANE 15, WASH.

*BUY ...*

**LUMBER and COAL**

*"From Your Friends"*

## MONROE ST. LUMBER

Phone BR. 2121

We --

Thank You  
for your patronage

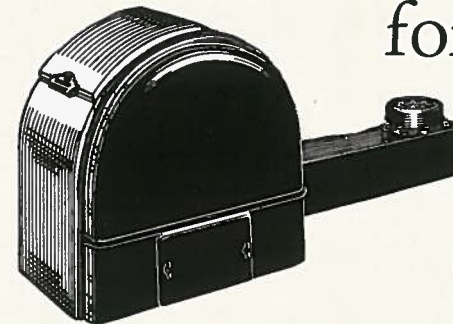

★ ★  
FAIRBANKS - MORSE STOKERS

**THE CONTINENTAL COAL CO.**

*A Coal for Every Purpose*

SPOKANE, WASHINGTON

## Flowers

For  
All  
Occasions

**THREE STORES**

Serve you

## PETERS & SONS

829 W. RIVERSIDE

4702 W. MARKET

816 GARLAND AVE.

Main 4151

### CREAM WANTED

Tell your Friends and Neighbors  
that for the

HIGHEST PRICE

and

BEST SERVICE

to bring their cream to

**Commercial Creamery Co.**

SPOKANE



No Other  
Holds a  
Candle  
To This

ROYAL, the 2 1/4 to 1 favorite—World's speed  
Portable record—Air flight metal trimmed case  
The office machine in Portable size  
\$79.50 plus tax \$5 per month

**KERSHAW'S SPECIALISTS**  
W612 Sprague



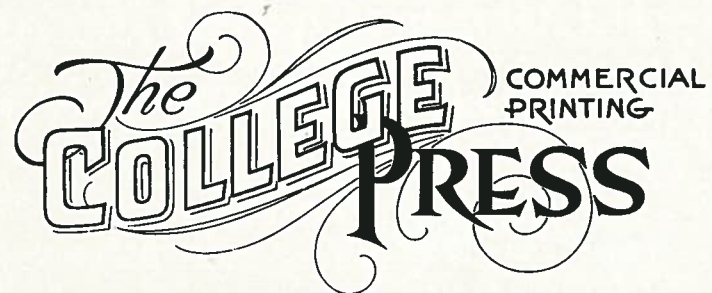

DISTINCTIVE TYPOGRAPHY

Telephone 660  
COLLEGE PLACE, WASHINGTON



Flavor Fresh  
is the Word