

1923-24



Y V
A

The
Yakima Valley
Academy

1928-1924

Upper Columbia Tract Society



Earn your way through Yakima Valley Academy

by the scholarship plan

Many are earning their way through school;
WHY NOT YOU?

For particulars, address

R. R. THRASHER, or J. E. ROBERTS

817 Nora Avenue,

Spokane, Washington

We advertise only reliable firms. Only
the leading business firms of Yakima and
Granger are solicited for advertisements.

The Yakima Valley Academy

1923-1924



CALENDAR YEAR

First Semester Begins	Oct. 1, 1923
First Semester Ends	Feb. 4, 1924
Second Semester Begins	Feb. 5, 1924
Second Semester Ends	June 9, 1924

Granger, Washington

YAKIMA VALLEY ACADEMY

Board of Trustees

J. S. ROUSE.....Chairman

R. R. THRASHER.....Secretary

DR. SILAS YARNELL

C. M. CHRISTENSEN

CARL LEER

LEON B. LOSEY

A. E. GREEN

J. C. CHRISTIANSEN

IRA D. WHITING

Chairman of the County Commissioners,
Yakima County

Faculty

LEON B. LOSEY, Principal, Manager
Bible, AgricultureKENNETH APLINGTON, Preceptor
History, SpanishMRS. KENNETH APLINGTON
Mathematics, Science, BookkeepingMISS EVELYN KNOLL, Preceptress
EnglishHAROLD M. QUADE
Bible, VoiceMRS. HAROLD M. QUADE
Music, MatronMRS. LEON B. LOSEY
SewingMRS. LAVINA WAGNER
Seventh, Eighth Grades

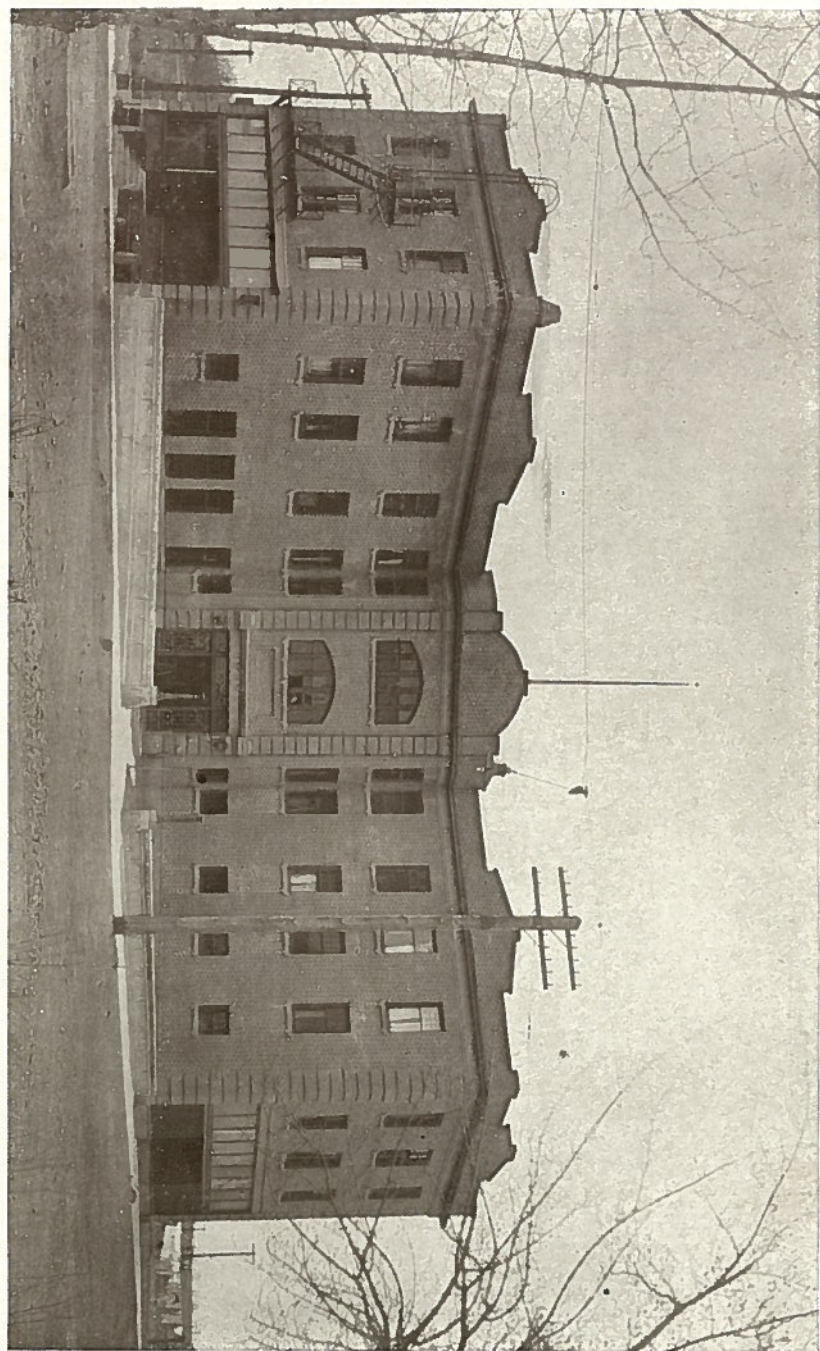

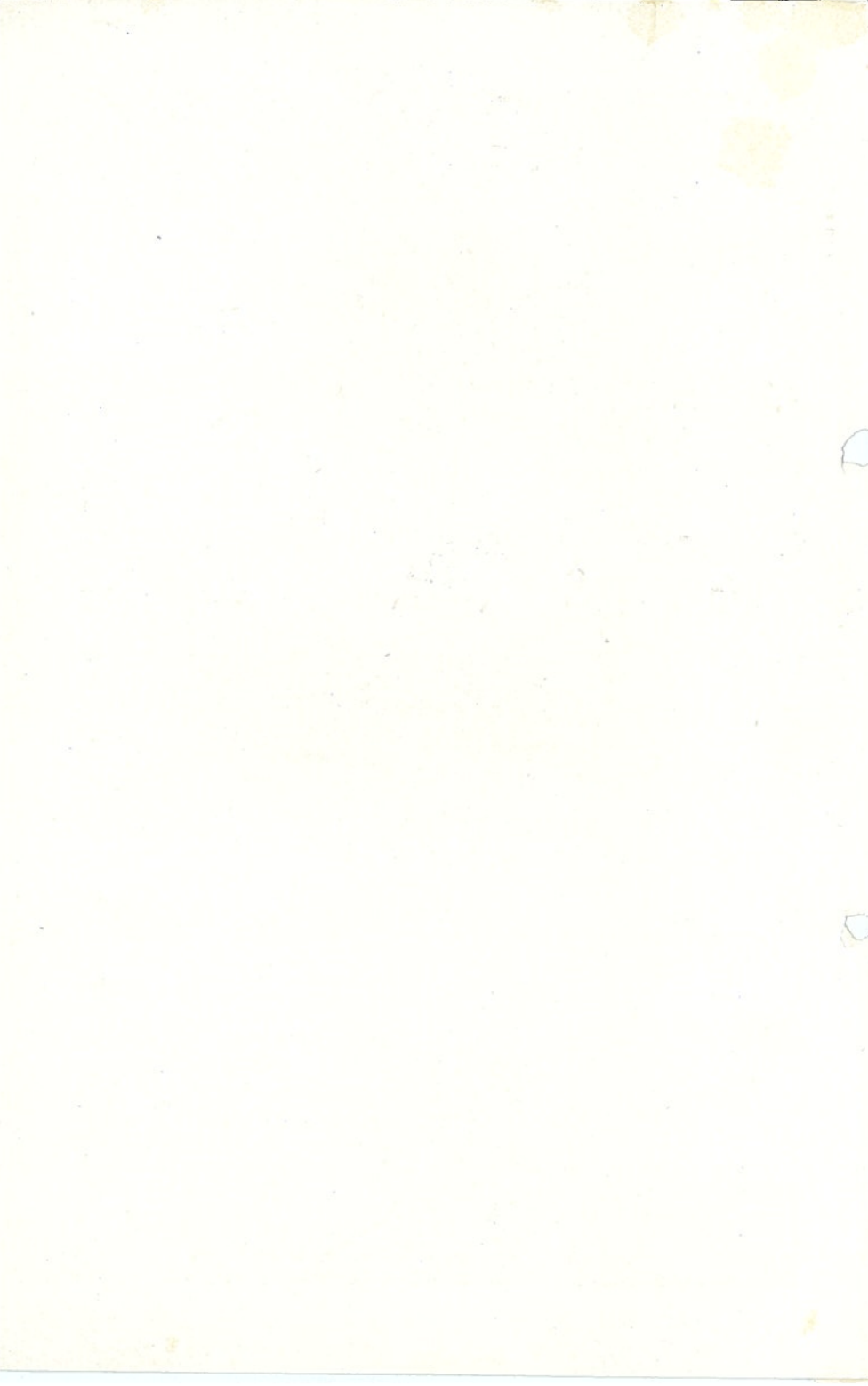

YAKIMA VALLEY ACADEMY

HISTORY

The Yakima Valley Academy was opened in the fall of 1920 at Granger, Washington. It has had three prosperous school years and has shown the necessity of having an academy for the young people of Upper Columbia Conference. With the hearty and loyal support of our people in this Conference it is growing each year.

LOCATION

The city of Granger is located in the midst of the famous irrigated district of the Yakima Valley. Two railroads, the Northern Pacific and the O.-W. R. & N. Co., pass near the buildings, making the Academy of easy access. The school is situated on the edge of town practically segregated from the business section. A beautiful grove just across the road is our play ground and campus, while the green alfalfa surrounds us on three sides. The people of Granger have shown a splendid spirit of cooperation and liberality toward the Academy and through their assistance we have five acres of rich irrigated land. A small herd of grade cows furnishes milk for the students.

BUILDINGS

The Academy building is a three-story fire proof, solid brick structure, having the form of a right angle. It costs \$55,000.00 to build. Besides being steam heated and electrically lighted, most of the rooms are connected with hot and cold water. The basement contains a large well lighted dining room, kitchen, deck room, fruit room and laundry. The laundry is equipped with modern machinery. The first floor is used for administrative purposes. It contains five well lighted class rooms, library, lobby and chapel.

The two upper floors provide ample dormitory facilities. Each floor has twenty two rooms, a parlor and two bath rooms. The ladies occupy the second floor and the men the third floor.

The rooms in the dormitory are well lighted and ventilated.

A woodwork shop is located to the rear of the Academy building. Prospects are good for the erection of a new barn this fall.

THE PURPOSE OF THE ACADEMY

The object of the school is to train workers for the cause of God. The privileges of the Academy are not limited to Christian young people nor even to those of the Seventh-day Adventist faith.

YAKIMA VALLEY ACADEMY

All persons of good moral character without regard to religious experience or belief are admitted to its classes on equal terms. The only requirements are that all cheerfully comply with the regulations of the school.

There is another class of students that the Academy will be glad to welcome. In many of our churches there are middle-aged men and women whose educational advantages were limited in their younger days, but who possess good natural ability and love the truth. Such could with some training, make acceptable laborers. Most excellent workers have come from this class. The faculty will take great pleasure in assisting such students to select from the course studies adapted to their needs.

LIBRARY

We are justly proud of our library because it is a memorial to the patriotism of our students. On our library campaign we asked for 500 good books and they brought in 4,000. We cannot use them all but our library now has over 2,500 volumes of worth while books. The library is open every day of the school year except Sabbath (Saturday), to all students. Attendants are in charge who promptly and courteously look after the wants of the students.

SCHOLARSHIP PLAN

The scholarship usually offered to colporteurs will be gladly accepted. These arrangements should be made through the Upper Columbia Tract Society.

YE VIKING ASSOCIATION

Ye Viking Association is the literary and progressive idea of the students. It has accomplished great things for the school this year and we know it's functions will improve next year.

MISSIONARY VOLUNTEER SOCIETY

The Missionary Volunteer Society is in charge of all the religious activities of the school; chiefly among these are

THE MISSION BANDS

The Mission bands have been organized in the school for several years. Inasmuch as the work in the distant fields of the earth is the burden of all who look for the second coming of Christ, it seems only natural that every wide-awake young man and woman of today should pledge himself to work anywhere the Lord may call him.

RADIO

Our Radio is in good working order. We plan on a loud speaker next fall. The students enjoy the programs given.

General Regulations

These regulations govern all students of the Academy during the entire school year.

No student will be tolerated in the the membership of the Academy who either publicly or privately seeks to disseminate immoral, infidel or atheistic ideas among his fellow students.

No student shall enter or leave any class or department except by permission of the principal.

Permission for absence from the Academy during the daily session must be obtained from the principal.

Any student leaving school or dropping any class during the course of the semester, will be charged at full rate, unless due notice is given of such change.

Each student will be required to pay damages done by him to the property of the institution. The management will not be held responsible for any unauthorized purchases by students.

Four regular studies and one vocational will be considered the maximum year's work. No student will be allowed to take more unless by special permission of the faculty, the request and the reasons therefor having been previously stated in writing.

Punctual attendance at all regular exercises in the school is expected. Unavoidable absences will be excused if presented in writing within the time specified by the action and advisement of the faculty.

Students presenting grades from private teachers must submit satisfactory evidence of the teacher's qualifications, and pass such tests as shall satisfy the head of the department for which credit is desired.

Firearms are not necessary in schools; students must leave them at home.

Ladies and gentlemen are not allowed to associate only by permission. On no occasion will students of different sex be allowed to visit one another's rooms. Occasionally receptions are held when teachers and students may come together for social improvement.

Gentlemen shall not escort ladies on the street, or to or from public gatherings.

All students are expected to maintain a proper degree of reserve in their association with the opposite sex. Improper associ-

ations, sentimentalism and flirtation, are contrary to the usages of good society.

The school reserves the right to regulate any evils which may arise from this source.

The seventh-day (Saturday) is the day observed as the Sabbath at the Academy, and proper quiet and respect will be required of all students. Engaging in sports or recreation on that day, or attending any game, is entirely out of harmony with the spirit of the institution, and will not be permitted.

Students are expected to attend regular chapel exercises on school days, Friday evening students' meeting, the Sabbath school and general Sabbath services. Students are expected to deport themselves in such a manner as will be in harmony with the sacred character of these services.

Disorderly behavior, card playing, profane or unbecoming language, novel reading and the use of tobacco and alcoholic drinks are forbidden. Harmful literature including books and magazines of fiction and cheap popular music will not be allowed in the home. Visiting billiard rooms, theatres, movies or gambling places or any entertainment of an objectionable character is strictly forbidden.

The modern trend is to make the school a community center. Actual experience has shown that better cooperation, and a better understanding results when both resident and home students are placed as fully as possible on the same basis. Entertainments and social gatherings will be held occasionally by the school for all the students. This will take the place of parties and local mixed gatherings.

Automobile riding by couples, day or night, will not be permitted.

Finger rings and other unnecessary jewelry will not be worn. If you bring things of this character into the school, the business manager will deposit them in the safe for you until the close of school.

A student failing to make a passing grade in two studies during the same term will be reported to the faculty for action in relation to his further connection with the school.

All students falling below 90 in their studies will be required to attend supervised study in the Library every study period.

Students are not permitted to be in the kitchen, dining room or laundry unless employed there at the time.

Since the domestic work is a part payment of the student's expenses, faithfulness is expected on the part of each, and anyone

found interfering with another while at his work will be subject to discipline at the discretion of the one in charge.

Any member of the Academy family desiring to entertain guests in the Home must make previous arrangements with the preceptor or preceptress, and if it is desired to take guests to the dining room, definite arrangements must be made beforehand with the matron.

The lights will go out at 9:30 P. M. at which time all students are expected to have retired.

Any regulations passed by the faculty, and announced to the school will be considered as effectual as those announced in the calendar.

DAILY PROGRAM FOR THE HOME

Rising Bell	5:30 A. M.
Morning Worship	6:30 A. M.
Breakfast	6:45 A. M.
Recitations	7:30 A. M. to 12:30 P. M.
Dinner	12:45 P. M.
Work and Laboratory	1:45 to 5:20 P. M.
Supper	5:20 P. M.
Evening Worship	6:00 P. M.
Study Period	6:15 to 9:15 P. M.
Lights Out	9:30 P. M.

Domestic work as assigned.

The School Home

The managers of the Academy are convinced that the plan of home life adopted is of great value as an aid in the proper development of Christian character, and they earnestly recommend that all parents living at a distance, who send their children to school, make provisions for them to live at the Academy home. Those who are sent here to work for their board in private families are, by that arrangement, deprived of a large degree of the special privileges and benefits which they might otherwise enjoy. However, an opportunity to work for expenses in school is an excellent thing for one who is desiring to obtain an education, and who cannot otherwise obtain it.

Students are not allowed to board themselves, nor may they carry foods from the dining room to the dormitories, with the exception of fresh fruits.

Since the management of the school is held responsible for young people placed in their care, all unmarried young people are required to room in the school dormitory, except by special permission from the board. Youth under fourteen years of age will not be received as members of the school family except by special arrangements.

MORNING AND EVENING WORSHIP

The home is conducted on the same principle as are all well regulated Christian homes. Family worship is maintained regularly both morning and evening for all the young people of the home. These services are under the direction of the preceptor and preceptress and much care is taken to make them beneficial to all. Satisfactory excuses are required in all cases for absences.

HOME REGULATIONS

The following rules are a part of the regulations of this institution and all students in matriculating pledge themselves to strictly conform to them. Students must be familiar with and understand these regulations.

1. You will be held responsible for damages done to the furniture or walls of your room by marking, nails, tacks, pins, paste or glue.
2. A fine of \$1.00 will be charged to anyone found on the fire-escape. Second offense expulsion.
3. Always extinguish your light on leaving your room even if but for a few minutes.

4. Room furnishings are not to be exchanged except by order of the preceptor or preceptress.

5. No loud, boisterous or unbecoming language is to be used in the rooms or halls at any time.

6. When wishing to study together in other than your own room, obtain permission from the one in charge.

7. Do not throw anything out of the windows. Use a waste basket.

8. If you accept work, you are held responsible for it till excused.

9. Be regular and prompt in all your appointments.

10. Promptly report all breakages and needed repairs.

11. No candles or kerosene lamps will be allowed in the rooms.

12. Flesh meats of any kind are not served, and must not be brought into the school home. Parents are requested not to send food to their children, unless it be fresh fruits. Experience has demonstrated that food sent in by the parents produces irregularity on the part of the students, and often leads to infringement of the regulations of the school.

13. Students must obtain permission from preceptor or preceptress when desiring to leave the campus.

14. Students are not permitted to visit each others rooms from 6:00 P. M. to 5:30 A. M.

WHAT ALL HOME STUDENTS SHOULD BRING

Each student in the Home should bring the following:

Scissors, thimble, needle and thread; six towels, one pillow, four pillow slips, three sheets, one bed spread, bedding for a double bed, bath robe; table cover for study 2½ feet by 3½; toilet soap; hot water bottle; fomentation cloths; and strong laundry bag, noiseless slippers. The student's name should be indelibly marked on every article of clothing and bedding before leaving home. The school will not be responsible for lost clothing.

No rugs, carpets or lace curtains are furnished with the rooms; students desiring these things should bring them from home. It is of great importance to the student that his room be tastefully arranged. When one enters school, it is economy to spend some money in buying permanent things to make his room homelike. We believe that students should furnish their rooms so that when they enter them there will come a feeling of rest and satisfaction. They should enjoy being in their rooms because of their pleasant conditions. It is in his room that the student does his work, principally. Gentlemen should be provided with suitable outdoor work clothes.

SPECIAL INSTRUCTIONS TO YOUNG LADIES

We are judged by our style of dress. A frivolous dress marks a girl as shallow and undependable. An extravagant dress is evidence of poor taste and poor financial ability. An untidy dress curtails one's influence. A dress that is not appropriate makes one self-conscious and ill at ease. While on the other hand, a neat, clean, modest dress inspires confidence and self-respect, and is in keeping with our faith.

We have observed here as everywhere a growing tendency toward extravagance in dress. The discussions of the dress question during the past year have presented to us many problems, and we appeal to parents and guardians to help secure for our girls a good influence, by giving them the benefits of simple, harmonious and healthful dress.

We trust that the parents and guardians, also our girls, will appreciate the spirit in which these suggestions for dress are made, and will faithfully endeavor to carry out the principles outlined in this calendar. They are given for the purpose of saving needless expense and of maintaining a high and noble standard in our school, thus fitting our young women to become noble, modest, Christian characters that God can use in the finishing of the work.

FOR SCHOOL

A uniform dress is not required. However, we do recommend simple, one-piece dresses or middy suits. Life at school is such that elaborate clothes are out of place.

It is preferred that sleeves cover the elbow, and the modern style of slitting the dress on the shoulder or upper sleeve will not be permitted. Dresses should come within 13 inches of the floor. The neck of every dress when made round or square should come within an inch of the clavicle and when made "V" shape may be two inches below the clavicle.

FOR DOMESTIC WORK

As all domestic work in the school is done by the students, an appropriate work dress is a necessity. For kitchen and laundry work a cover-all apron is advisable.

Miscellaneous Information

EXPENSE

The school year of thirty-six weeks is divided into six periods and all charges are made on that basis. No discount on tuition and room rental is allowed for absences of less than two weeks. All accounts are payable at the beginning of each six weeks period and no deviation from this rule will be permitted without previous arrangements with the management.

TUITION

The tuition for three or four academic subjects is \$11.25, for two subjects \$6.50, and for one subject \$3.25 per period. In grades seven and eight the tuition is \$7.50 per period. The customary entrance fee of \$2.50 is made to apply toward the maintenance of library, etc.

HOME EXPENSE

Each student is charged \$7.50 for room, heat and light, and \$1.00 for laundry per period. On this basis it is understood that two students occupy one room and that each student be required to work ten hours a week, performing such duties as may be assigned by those in charge. A charge is made for unperformed labor. Rooms with water will be \$1.00 per period extra.

BOARD

Meals are furnished on the cafeteria plan at the lowest possible cost. The minimum charge will be \$14.00 per period. The minimum charge is made to protect the kitchen against loss when a student does not come to meals prepared for him. Allowances are made for sickness and absences from school. The average cost per student is from \$16.00 to \$18.00 per period or about three dollars per week.

YAKIMA VALLEY ACADEMY

ESTIMATED EXPENSES

	Period	School Year
Tuition	\$11.25	\$67.50
Room	7.50	45.00
Laundry	1.00	6.00
Board (Estimate)	16.00	96.00
*Miscellaneous	2.00	12.00
	<hr/>	<hr/>
	\$36.75	\$226.50

*Books, etc.

REMITTANCE

All remittances should be made payable to the "Yakima Valley Academy," Granger, Washington.

COMING

Granger may be reached by two trans-continental railways, the Union Pacific System, and the Northern Pacific System.

For further information, write the Yakima Valley Academy, Granger, Washington.

TIME OF RECKONING BILL

Reduction in charges is not made for less than two weeks' time. If a student enters within the first two weeks of a school period, or withdraws within the last two weeks of a school period, charges are made for the entire period. However, if a student makes up back work after entering school late, full tuition will be charged.

REBATES AND DISCOUNTS

No rebate in tuition will be made because of absence, except on account of sickness or other unavoidable hindrance, and then for not less than two weeks.

A discount of 3 per cent will be allowed where the expense of two students is met by one individual, and a discount of 5 per cent will be allowed on expenses for three students met by one individual. Discounts apply only on prompt payments made each period. 3 per cent will be allowed when the full year's expenses are paid in advance.

SETTLEMENT DAY

Ten days are allowed for students to send their statements home to make arrangements for payment. At the expiration of this

time, in case settlement is not made, the student may be asked to discontinue his school work. Final credits will not be given until settlement is made in full.

TUITION AND TIME OF LEAVING SCHOOL

The school cannot know that the student has left school unless he so informs its officers. Hence tuition will be charged until the student presents a drop voucher at the business office.

Regulations of the Course of Study

GENERAL STATEMENT

Four academic studies and one drill, or a vocational subject constitute full work. No student will be permitted to take more than full work without special permission from the faculty. Additional tuition will be charged for all extra classes, such as a vocational study or music.

No classes will be changed or private lessons given, or received without making arrangements with the faculty.

ABSENCES

The student is held responsible to the instructor for absence from any class, and to the principal for absence from chapel. Each excuse must be signed by the student making the request, and countersigned by the preceptor, preceptress, parent or guardian. The excuse must be presented not later than Tuesday noon, immediately following the week in which the absence occurred. The names of those neglecting to do this will be posted on the bulletin board Wednesday morning, and a charge of twenty-five cents will be made for the removal of a name. Neglect to have the name removed will bar the student from all classes beginning Friday morning, and three postings of a name during a semester suspends the student from school, a fee of one dollar being required for re-entrance.

EXAMINATIONS

Written tests and daily average of class work determine the grade for the school period. At the close of each semester all students will be required to take the semester examinations. Reports of standing are made in duplicate to the student and his parents at

the close of each semester. These grade cards should be preserved for reference. A charge of \$1.00 will be made for special examinations.

CREDIT FORFEITURE

All students are required to be regular in attendance at all exercises. If the number of absences in any class exceed fifteen per cent of the whole number of exercises in the class, the student thereby forfeits his class credit.

Course of Study

(Subject to change at Educational Convention)

"Bible study is especially needed in our schools. Students should be rooted and grounded in divine truth. Their attention should be called, not to the assertions of men, but to the Word of God. Above all other books, the Word of God must be our study. . . . And our children are to be educated in the truth found therein, irrespective of previous habits and customs. In doing this teachers and students will find the hidden treasure, the higher education."

BIBLE

Old Testament History

Two Semesters

This study covers the period from creation to the rebuilding of Jerusalem by Nehemiah. McKibbon's "Old Testament History" will be used as text. "Patriarchs and Prophets," and "Prophets and Kings," as reference books.

New Testament History

Two Semesters

This covers a careful study of the life and teachings of Christ. "Desire of Ages," "Christ's Object Lessons," and the "Great Controversy," are the books used.

Denominational History

One Semester

A comprehensive study of the rise and progress of our denomination is taken up. "Great Controversy," "Great Second Advent Movement," and "Advance Guard to Missions" will be used.

Testimonies**One Semester**

This course covers a thorough outline study of the Spirit of Prophecy.

Bible Doctrines**Two Semesters**

The great truths of the gospel as held and taught by the Seventh-day Adventist denomination, will be studied. Work in the form of Bible readings is done by each student. Special emphasis will be placed on the books of Daniel and Revelation.

HISTORY

"The history which the great I AM has marked out in His word, uniting link after link in the great prophetic chain, from eternity in the past to eternity in the future, tells us where we are today in the procession of the ages, and what may be expected in the time to come."

"All that prophecy has foretold as coming to pass, until the present time, has been traced on the pages of history, and we may be assured that all which is yet to come will be fulfilled in its order."

General History**Two Semesters**

The history of the leading nations of the world during ancient, mediæval, and modern times is studied in this course. Prophetic fulfillments are noted.

American History**One Semester**

American history is a study of our nation from its earliest beginning to the present day. The causes and effects of all the important events are especially noted.

Civil Government**One Semester**

Civil Government is a study of the origin and development of our system of local, state, and national government.

ENGLISH

It is the purpose of this department to fix in the minds of the students the principles of grammar, composition, and rhetoric, by arranging material and putting it in shape for effective presentation in both oral and written form. To cultivate in the students a taste for good literature, approved reading is required in all the classes.

English I**Two Semesters**

In this year's work the underlying principles of composition such as definiteness, unity, and coherence are studied and worked out by the student. Written themes are corrected by the student. The grammatical structure of the sentence and the principles of punctuation are thoroughly studied.

English II**Two Semesters**

This course is a continuation of course one. In addition the work of this class should enable the student to arrange the expression in every day affairs according to the most useful forms of composition. Explanation, journalism, and good form are studied thoroughly. Some time is given to the study of the best American authors with representative selections from each.

English III**Two Semesters**

This year's work consists of a comprehensive study of English literature. The relation between history and literature is pointed out. It is the purpose of this class to help the student appreciate the masterpieces of our literature.

English IV**Two Semesters**

This year's work is devoted to oral composition, a thorough study of words as to the exact meaning, and use of synonyms.

SPANISH

Although it is not possible to acquire fluency of speech in a two-year course, yet it is possible to study a language in the class room so that it may be easily acquired in the vernacular.

Spanish I**Two Semesters**

Fundamentals of grammar; pronunciation; composition; careful verb study; reading of easy Spanish prose.

Spanish II**Two Semesters**

Thorough grammar review; radical changing and irregular verbs; dictation; oral composition; reading from two or more Spanish authors.

MATHEMATICS

The purpose of mathematics is to acquaint the student with the many laws and principles that govern the physical world. Habits of clear thinking and plain speech are formed which will not only be a help to higher mathematics, but also in many other lines that demand sound and logical reasoning.

Algebra I**Two Semesters**

This course demands a thorough knowledge of arithmetic. The regular outline prescribed in any standard text will be followed. The student is required to perform all fundamental operations, and solve first and second degree equations.

Plane Geometry**Two Semesters**

During this course the five books of plane geometry are studied and each proof is worked out and logically demonstrated to the class by each student. All original problems are solved and kept in a note book.

Algebra II**One Semester**

This course begins with a thorough review of algebra I and opens the field of progressions, limits, logarithms, ratio and infinite series, and theory of equations.

Solid Geometry**One Semester**

Solid geometry follows algebra II and takes up lines and planes in space including cylinders, cones and spheres. The student is required to solve the original problems.

Bookkeeping**One Semester**

At the beginning of this course the very simplest business transactions are introduced. Bookkeeping is largely a matter of individual practice, and students are advanced as rapidly as the subject is thoroughly mastered.

SCIENCE**General Science****One Semester**

This study deals with such subjects as chemistry, physics, botany, astronomy, and zoology. The work prepares the student for a more advanced study in science.

Elementary Physiology**One Semester**

This course gives the student not only a knowledge of facts and principles, out helps him appreciate the wisdom and power of his Creator.

Hdrotherapy**One Semester****Physics****Two Semesters**

Sound, mechanics, pneumatics, and hydrostatics are studied in the first semester, and heat, light, electricity, and magnetism the second.

TYPEWRITING

In this course the touch method of typewriting is taught. A standard text book is used. A fee of \$3.00 a period is charged for typewriting.

DRILLS

All students who present themselves for graduation are required to reach and maintain an average of 85 per cent in reading, spelling, and penmanship.

VOCATIONAL SUBJECTS

The Academy offers a two-year course in woodwork and sewing. Six hours of work are required each week during the entire school year, for which one half credit is given. A fee of \$1.00 each semester is charged for materials. When taken as a fourth study the tuition will be the same as a regular study. When taken as a fifth study the charge will be \$1.50 per period.

SEWING

First Year

Girls are taught in this class how to do neat, handiwork. Each girl being required to make at least one article of the following:

First Semester

6 Hours per Week

- 2 Night Gowns.
- 2 Petticoats.
- 2 Aprons (One large, one small).
- 1 Blouse or Skirt.

Second Semester

Some dresses and less small pieces.

Second Year

In this class instruction and practice are given in cutting, fitting and working on the more expensive kinds of cloth. Garments will be taken into the department and made at the discretion of the teacher in charge.

First Semester

6 Hours per Week

- Required to complete 2nd year.
- 2 Aprons.
- Gingham Dress.
- 1 Wool Dress.
- 1 Blouse and Skirt.
- Make over dress.
- Tailored pockets.

Outline of Course

(Subject to change at the Educational Convention of 1923)

A student will be admitted to the academic course upon passing satisfactory examinations, or presenting accredited grades, showing that he has completed the work required in the first eight grades, or the equivalent. A grade of not less than eighty-five per cent in arithmetic is necessary for admission to algebra, and a grade of not less than eighty-five per cent in grammar for admission to English I.

Those who present themselves for graduation must have the following:

1. An average grade of eighty-five per cent in all subjects.
2. Two years of the same language, in language study.
3. Seventeen credits as indicated below.

ACADEMIC COURSE

Ninth Grade

First Semester

Old Testament History
English I
Algebra I
General Science
Drill

Second Semester

Old Testament History
English I
Algebra I
Bookkeeping
Drill

Tenth Grade

First Semester

New Testament History
English II
Plane Geometry
Physiology
Drill

Second Semester

New Testament History
English II
Plane Geometry
Physiography
Drill

Eleventh Grade

First Semester

Denominational History
English III
General History
Vocational
Elect One:
Language I
Ele. Physics

Second Semester

Testimonies
English III
General History
Vocational
Elect One:
Language I
Ele. Physics

Twelfth Grade

First Semester

Bible Doctrines
American History
English IV
Vocational
Elect One:
 Algebra II
 Language II

Second Semester

Bible Doctrines
Civil Government
English IV
Vocational
Elect One:
 Solid Geometry
 Language II

Grades One to Six

Grades one to six are being taught in the Granger church near the Academy. The school is being conducted by the local church.

Grades Seven and Eight

Grades seven and eight will be offered at the academy under the supervision of the academy faculty.

Music Department

"The melody of praise is the atmosphere of heaven; and when heaven comes in touch with the earth, there is music and song."

Music is one of God's best gifts to man. Consecrated musical talent may be of untold value in the work of winning souls.

Our aim is to train young men and women to become Christian musicians. Music, rightly employed is a precious gift of God designed to uplift the thoughts to high and noble themes, to inspire and elevate the soul.

Piano

The object of the piano department is to train students to learn and appreciate good music, such as would elevate the mind. Scales arpeggios, studies of technic, hymns, and compositions from the best composers will be given from time to time. Public recitals will be held throughout the year.

Voice

The study of voice culture is recommended not only to those who wish to become professional singers, but also to those who wish to engage in different lines of missionary.

Chorus

A chorus will be organized for those who have the requisite musical ability. Works from standard composers will be used. Drill credit will be given.

Sight-Singing

A class in sight-singing will be conducted through the year, the aim being to train the pupils to read at sight, to obtain knowledge of the rudiments of music. This class is very essential to all and will be required of all music students, unless excused by showing satisfactory grades for previous work. Drill credit will be given.

Directing

For the training of those who expect to become teachers and workers in God's cause, a class in conducting will be organized. This class will study the development of rhythm, correct methods of time beating, hymns, and other essentials to proper conducting.

Orchestra

The Academy Orchestra will be one of the outstanding features of the school. If you own an orchestral instrument, bring it with you and get the experience and enjoyment which the orchestra promises.

REGULATIONS

1. All charges are made on the six weeks basis, and payable at the beginning of each period.
2. Students may enter at any time but will not be accepted for less than one period.
3. Tardiness and single absence will be a loss to the pupil. Money will not be refunded for absence unless the reasons therefor are reported promptly to the teacher.
4. Students are not to exchange practice periods without consent of the teacher.
5. Settlement for musical merchandise and sheet music must be cash.

Piano

Piano, one lesson a week, per period	\$4.50
Piano, two lessons a week, per period	\$7.75

Voice

Voice, one lesson a week, per period	\$4.50
Voice, two lessons a week, per period	\$7.75
Piano rental, per period	\$2.00

GRADUATES 1922

Eastman, Ralph
Fristad, Erma
Johnson, Elwin
Lewis, Foster

Nord, Alpha
Renne, Thais
Senecal, Clifford
Zumwalt, Roy

GRADUATES 1923

Field, Orson
Olson, Grace

Alcorn, Wilma
Cole, Gladys

ENROLLMENT 1923

Adkinson, Elbert
Alcorn, Wilma
Anderson, John
Anderson, Mable
Anderson, Pearl
Aplington, Gordon
Aplington, Kenneth
Atkinson, Ada
Atkinson, Ellen
Beatty, Evert
Beck, Nellie
Beck, Ruth
Brewr, John
Brewer, Ralph
Bullis, Emma
Calkins, Daisy
Christianson, Victor
Cole, Gladys
Colvin, Marvin
Colvin, Verne
Coon, Afton
Coon, Eldon
Crook, Albert
Crook, Joe
Crook, William
Dammrose, Margaret
Davidson, Johnnie
Davis, Clifford
Decker, Calvin
Devereaux, Laurine
Edwards, Alberta
Edwards, Hamilton

Fields, Orson
Gibson, Leota
Gibson, Orval
Gibson, Velma
Gillis, Hazel
Goodall, Edna
Goodall, Nina
Grandy, Leta
Hanson, Fred
Hays, Vernon
Hilton, Rupert
Jacobson, Anna
Johnson, Daniel
Johnson, Ernest
Klein, Floyd
Ladd, Genevieve
Lawrence, N. Berwyn
Lawrence, Wilmer
Leer, Albert
Leer, Martha
Losey, Gladys
Luloff, Eileen
Mackey, Stanley
Mandel, Marian
Marsh, Lloyd
Meade, Lloyd
Merkel, Bertha
Mosebar, Louisa
Ochs, Erma
Olney, Gretchen
Olney, Stephen
Olney, Yvonne

Olson, Grace
Reardon, Herbert
Rice, Bessie
Riddle, Richard
Robbins, Vance
Russell, Margaret
Russell, Zella
Schwartz, Reuben
Saunders, Marjory
Shannon, Inez
Starr, Leland

Starr, Myrle
Vail, Marjorie
Watts, Mrs. E. H.
Watts, E. H.
Wegner, Howard
Willson, Lawrence
Wiggins, Elmer
Wiggins, Verna
Zumwalt, Chas.
Zumwalt, Mabel
Zumwalt, Enid

Independent Hemstitching Shop

MRS. E. E. KELSO

**Hemstitching, Pleating, Pinking
and Buttons**

Phone 2810

311 East Yakima Avenue

Granger Hdwe. Co.

— GRANGER, WASHINGTON —

HARDWARE

PAINTS OILS GLASS

FURNITURE

We Respectfully Solicit Your Patronage

CLAUDE BRUMBAUGH

PROPRIETOR

Brewer Shoe & Harness Repair Shop

UP-TO-DATE MACHINERY

WORK GUARANTEED

GIVE US A TRIAL

Granger, Washington

*FOR
BETTER EYE SERVICE*

**GRINNELL OPTICAL
COMPANY**

YAKIMA HOTEL BLDG.
224 E. Yakima Ave.

LADIES' AND MEN'S CUSTOM TAILORING

UNION CLEANING WORKS

A. B. HARTMANN

Best Equipped Plant in Central Washington

Telephone 656

22 S. Second Street

With Best Wishes

Hotel Commercial

R. E. NOBLE, Mgr.

Takima, Washington

Waldorf Hotel, Seattle, 7th and Pike

Badger Drug Co.

PRESCRIPTIONS, TOILET ARTICLES, STATIONERY
CURRENT MAGAZINES

GRANGER, WASHINGTON

DON'T SAY BREAD—SAY BUTTERCRUST

S. A. Soanes

GRANDVIEW

We like this bread at the Academy

Yakima's Largest Department Store

OUTFITTERS FOR MEN,
WOMEN, AND CHILDREN

**The Best Goods for the Price no Matter
What the Price**

Barnes Wooden Company

YAKIMA, WASHINGTON

Smith's Furniture Co.

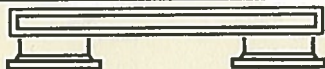

COMPLETE HOME FURNISHERS

HOME OF THE MONARCH MALLEABLE RANGE
AND HOOSIER KITCHEN CABINETS

Smith's Furniture Co.

26-28 North Second St.

Yakima, Washington

Or our other store

YAKIMA FURNITURE CO.

4th & W. Yakima Ave.

Phone 309

TUM-A-LUM LUMBER CO.

Dealers In

Building Material

WOOD and COAL

Home Planning a Specialty

Call at Our Office

Tum-A-Lum Lumber Co.

Home Builders

GRANGER, WASHINGTON

Phone 281

Phone 281

"Neimans"

(Where Your Dollars Go Farther)

Complete Line of

**GROCERIES—DRY GOODS—SHOES
FURNISHINGS**

Everything for Young Men and Women

TABLETS—PENCILS—STATIONERY

Why pay more? Try—

"Neimans"

CHOOSE
Hart Schaffner & Marx
 CLOTHES EVERY TIME

Best of all wool fabrics; well tailored;
 such clothes last longer and look better.

ECONOMICAL

They're not the lowest priced clothes; but they really cost
 less because of longer service. We welcome inspection

Vanity Hats	Intewoven Hosiery	Hartman Trunks
------------------------	------------------------------	---------------------------

The best furnishings



Reasonable priced

STAR CLOTHING CO.

I. H. DILLS

Yakima — at Second

W. L. LEMON

Fine Watch Repairing

Inspectors O. W. & N. P. R. R.
 PHONE 669

"WEAR **NOBLE** JEWELRY"

Noble Jewelry Co., Inc.
DIAMONDS, WATCHES, JEWELRY
 208 E. Yakima Ave.

Manufacturing Jewelers
 Fine Repairing and
 Special Order Work.

Yakima, Washington

KOHL'S SHOE COMPANY
GOOD SHOES

Teelphone 411

208 E. Yakima Ave.

YAKIMA, WASHINGTON

STAPLE AND FANCY GROCERIES—FLOUR AND FEED

A. P. PETERSON
General Merchandise

Produce Bought and Sold

FARM MACHINERY

-:-

A FULL LINE OF SHOES

**YAKIMA VALLEY ACADEMY USES
THOS. E. WILSON & CO.**

Athletic Equipment

Sold by

HAROLD M. PETERSON
YAKIMA, WASH.

BRADBURY'S In Central Building

Solicits your

KODAK FINISHING AND DEVELOPING

Every print guaranteed

Mail orders given prompt attention

YAKIMA, WASHINGTON

UNION BANK

GRANGER, WASH.



CAPITAL	-	-	\$10,000.00
----------------	---	---	--------------------

SURPLUS	-	-	\$ 5,000.00
----------------	---	---	--------------------

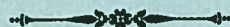

We Pay Four Per Cent Interest on Time Deposits

A strong bank can accord liberal treatment to its patrons. Our policy and ample resources are our **GUARANTEE** for **THE FUTURE**

We Want Your Business

