

7



Echo Log  
1947







## FOREWORD . . .

It is fall, it is winter, it is spring. It is school, it is work, it is church. It is studying, it is playing, it is planning. This is school. This is Upper Columbia Academy. This book has been written to recapture those moments that time has taken from our todays and placed on the pages of our yesterdays. Our ECHO LOG staff in collaboration with the Associated Student Body of Upper Columbia Academy presents the 1947 ECHO LOG.



## .... Who Walked With Us ....



Claudia McAllister  
Class of '49



### DEDICATION . . . .

To Elder F. A. Mote, whose friendly attitude has won the students, whose efforts have helped to raise many thousands of dollars for our school, whose timely sermons have proved an inspiration, and whose exemplary life has encouraged students to seek that which is high and noble, we affectionately dedicate this 1947 ECHO LOG.

### WORDS FROM THE PRESIDENT OF THE CONFERENCE . . . .

Upper Columbia Academy stands for high ideals, which include the harmonious development of the mental, physical and spiritual powers. Our conference believes in Upper Columbia Academy and its students—past, present and future. We are indeed grateful for both the faculty and student body, for it is such a training as our Academy gives that provides workers of every class to fill the many needs in our rapidly growing work.

"God wants the youth to become men of earnest mind, to be prepared for action in His noble work, and fitted to bear responsibilities."

"It is conscientious attention to what the world terms 'little things' that makes life a success. Little deeds of charity, little acts of self-denial, speaking simple words of helpfulness, waching against little sins—this is Christianity. A grateful acknowledgement of daily blessings, a wise improvement of daily opportunities, a diligent cultivation of intrusted talents,—this is what the Master calls for." *Messages to Young People*, pp. 21, 143.

No effort is too great today in order that tomorrow we may fill with efficiency and dignity the place God has prepared for us.

F. A. Mote.





Beneath its cold brick exterior lies a heart teeming with laughter and tears, voices and silence, industry and play, cheerfulness and perplexities, and friendliness and love. This is the home of our girls.



Within the legendary school room, in the Principal's Office, at the Registrar's Window, at the Business Office, in the Library, in the Chapel, this generation of students learns to think, to study, to live, to work, to worship.





**UPPER COLU  
1946-**



**MBIA ACADEMY  
1947**



## SCHOOL SONG



To you, our dear old Alma Mater,  
We'll ever be true.  
Undying love and loyalty,—  
We pledge our lives anew to you.

U. C. A., forever  
We shout abroad your dear old name.  
Black and gold your colors—  
They stand for your fame.

Through your halls we'll wander  
And from your standards never sway.  
We'll fill our place where'er it be  
And stand true to U. C. A.

Shirley Merth  
Merrie Fisher  
Ardena Mote  
Marilyn Beane



The gentle autumn season in our land turns the fat green wheat heads into a golden ocean, snuggling our U. C. A. in its gilded depths. The gold of the wheat and the black of the soil have been the inspiration for the school colors—black and gold.





# PRINCIPAL'S MESSAGE . . .

Bible prophecy clearly reveals that the closing events of this world's history are upon us. Seventh-day Adventist youth are charged with the divinely appointed task of finishing the work of God on earth. A trained mind and hand, along with a fully consecrated heart, can accomplish this worth-while goal. The words of Jesus clearly define our primary objective, "And this is life eternal, that they might know thee the only true God, and Jesus Christ, whom thou hast sent."

Linda Krieger-Baldwin  
Laundry Supervisor

P. W. Baldwin  
Farm and Dairy Superintendent

William Boyes  
Instructor in Woodwork  
Wood Shop Superintendent

Helen Madson-Boyes  
Instructor in Piano

Florenza Ritacca-Bringle  
Instructor in Home Economics

A. B. Bringle  
Instructor in History  
Registrar

E. L. Clymer  
Instructor in Welding  
Engineer

Edna Sutton-Brown  
Director of Food Service

N. R. Fouts  
Instructor in Bookkeeping  
Treasurer  
Financial Advivser of  
ECHO LOG

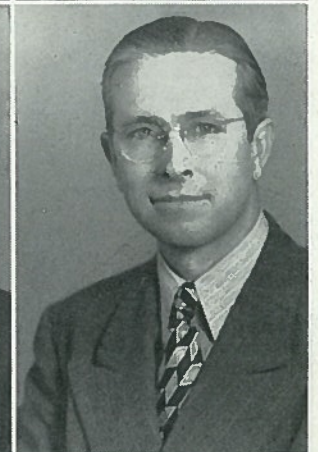





G. L. Chalker  
Instructor in Voice and  
Instrumental and Singing  
Organizations



Marjorie Hines-Chalker  
Librarian



C. E. Davis  
Instructor in Science  
and Mathematics



R. C. F. Knauff  
Dean of Boys



Kate Wood-Roberts  
Assistant Director of  
Food Service



La Rene Warren  
Instructor in Art  
Dean of Girls



H. E. Weaver  
Instructor in Bible



Genevieve Stabler-Weaver  
Instructor in Shorthand  
Office Secretary

Alice E. Gregg  
Instructor in English  
and Spanish  
Literary Adviser  
of ECHO LOG



## CLASSES . . . .

**Seniors**

**Juniors**

**Sophomores**

**Freshmen**

"That our sons may be as plants grown up in their  
youth; that our daughters may be as corner stones,  
polished after the similitude of a palace:"

Psalm 144:12



The science of the soul, the science of the physical world, the science of language, the science of human relations and the science of work are studied by every freshman, sophomore, junior and senior.

Fall is a time of planting seed thoughts—winter, a time of growth—spring, a time of fulfillment.

"The leaders of tomorrow will be men and women who have learned lessons today."—T. Little.

## SENIORS



Bud Wagner, President      Roberta Yaw, Vice Pres.  
Ambition: Nurse



Etta McEvers, Secretary      Wesley Turner, Chaplain      Marvin Bischoff, Sergeant-at-Arms  
Ambition: Nurse      Ambition: Teacher      Ambition: Minister

MOTTO  
Success Lies Beyond

AIM  
Eternal Dawn

COLORS  
Fuchsia and White

FLOWER  
Fuchsia and White Sweet Peas



## SENIORS

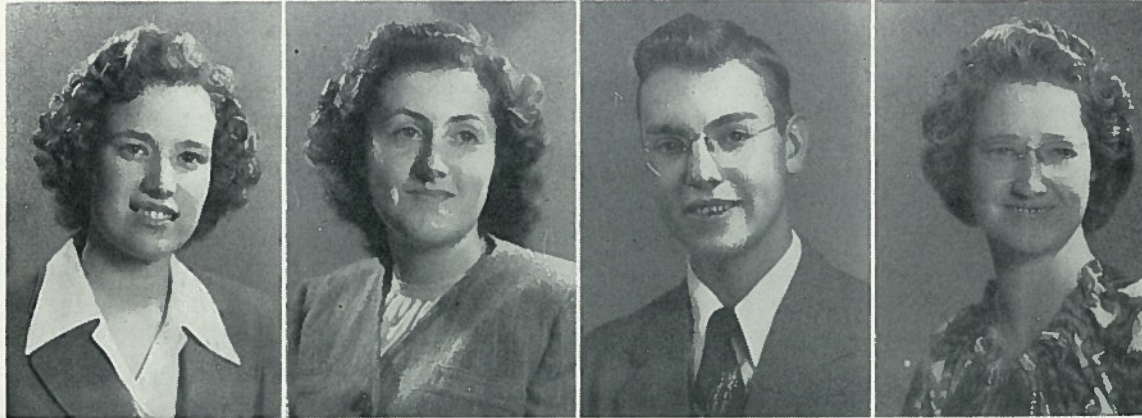

Betty Blake  
Ambition: Secretary

Jeannine Bolyard  
Ambition: Music Major

Don Cameron

Wanda Clymer  
Ambition: Elementary  
Teacher



Ottis Edwards  
Ambition: Minister

Francis Garrison  
Ambition: Nurse

Ivan Hammond  
Ambition: Minister

Melvin Harris  
Ambition: Doctor

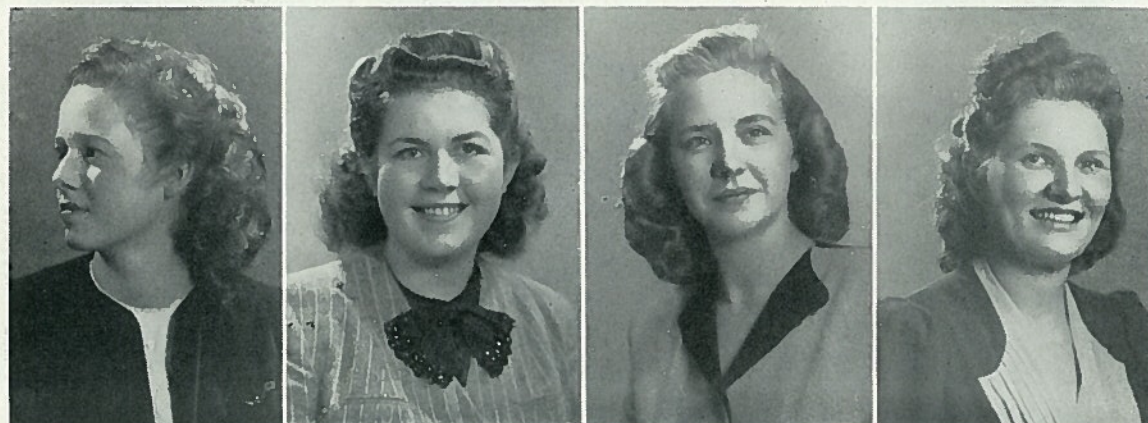

La Vonne Henyan  
Ambition: Homemaker

Alberta Hunt  
Ambition: Nurse

Lucille Jaussaud  
Ambition: Dean

Myrtle Lippert  
Ambition: Teacher

## SENIORS



Marian Lodahl  
Ambition: Teacher

Gwendolyn Merritt  
Ambition: Missionary  
Teacher

Glenna McGee  
Ambition: Teacher

John Nord  
Ambition: Teacher

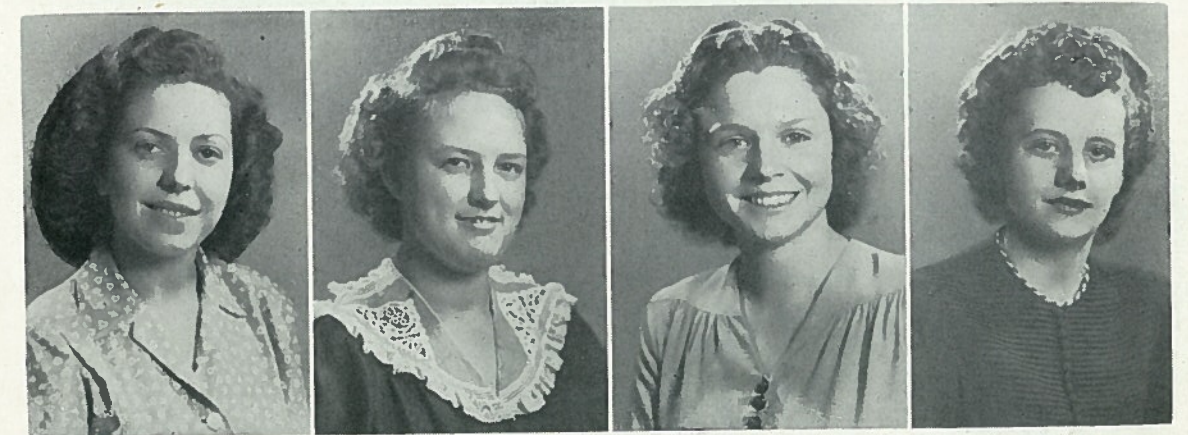

Bernice Noyes  
Ambition: Nurse

Corinne Pflugrad  
Ambition: Accountant

Geneveve Richert  
Ambition: Teacher

Alberta Ritz  
Ambition: Elementary  
Teacher

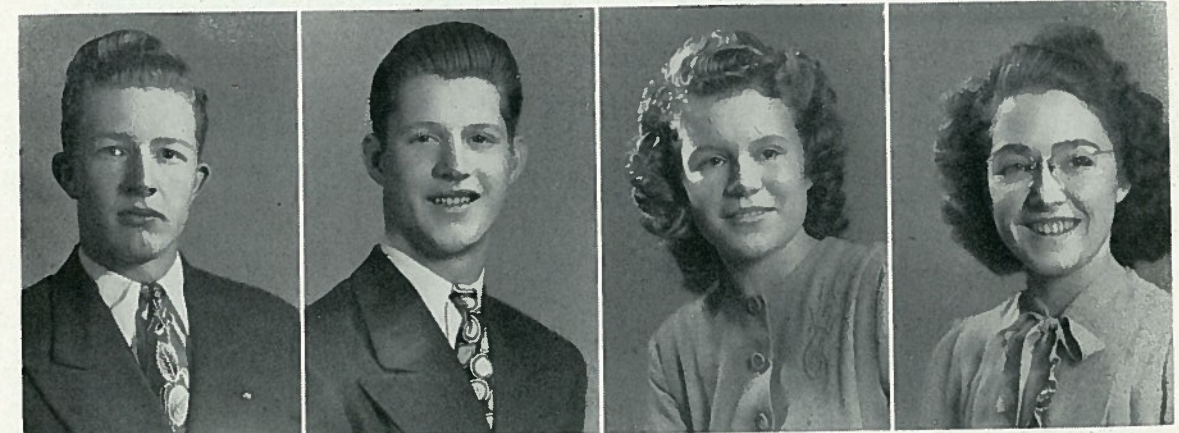

Wynton Shaw  
Ambition: Teacher

Clair Spaulding  
Ambition: Minister

Betty St. Clair  
Ambition: Secretary

Ila Upton  
Ambition: Office Nurse



## SENIORS



Audrey Wahner  
Ambition: Artist



Dona Weaver  
Ambition: Dietitian

## JUNIORS



Ilo Hendricksen  
Vice President  
Typist for ECHO LOG



Melvin Shaw  
President



Shirley Lodahl  
Secretary  
Typist for ECHO LOG



Virgil Jordan  
Treasurer



Lee Dorner  
Sergeant-at-Arms  
Business Manager for  
ECHO LOG



Alvyn Gustafson  
Parliamentarian

### MOTTO

What We Are To Be, We Are Becoming

### AIM

Heavenly Anchorage

### COLORS

Aqua and White

### FLOWER

White Rose



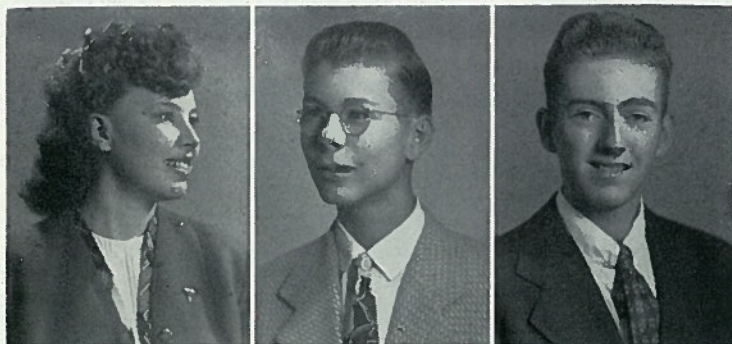

## Juniors

Alice Anderson

Robert Benfield

Marvin Carroll



Thelma Daniel

Wayne Hanson

Lila Hunt



Louise Johnson

Wilma Johnson

Luella Judson



Dorthy Laing

Darlene Lake

Rhoda Lockert



Barbara Madson

Claire Martin

Marjorie Mase

## Juniors

Nadine Merth

Millicent Moore

Shirley Narragon



Cle Ora Pflugrad

Betty Quishenberry

Elsie Randolph



Marilyn Schlehuber  
Associate Editor of ECHO LOG

Lila Sharley

Robert Sleeter  
Snap Editor of ECHO LOG



Esther Stanyer

Raymond Wagner

Ramona Ward



Wanda Wood





## Sophomores



|                    |                   |               |                |                 |
|--------------------|-------------------|---------------|----------------|-----------------|
| Sarah Shaw         | Don Seabold       | Pat Dutcher   | Don Tucker     | Veryle Boicourt |
| Don Thomas         | Ilene Colcord     | Jean Wickward | Cherrie Dean   | Vern Prewitt    |
| Lorraine Bogar     | Vernon Krenzler   | Zelma Frymire | Clarence White | Ida Marie Hiner |
| Donna Osborn       | Wilma Randall     | Joe Riederer  | Della Thomas   | Nancy Rice      |
| Geraldine Lindholm | Catherine Roberts | Myrna Leiske  | Ginger Smick   | Betty Wilhelm   |

## Sophomores



|                |                    |                     |                    |               |
|----------------|--------------------|---------------------|--------------------|---------------|
| Jimmie Eastham | Lorraine Holmes    | Geraldine Ellis     | Darlene Schlehuber | Billy Hunter  |
| Maryann Rogers | Joyce Williams     | Paul Hellie         | Elaine Leno        | Yvonne White  |
| Roger Dorner   | Gladys Hendricksen | Chester Byrd        | Dolly Goodall      | Farrell Jones |
| Jerry Merth    | Shelley Whitley    | Marjorie Pryhorocki | Dick Ludden        |               |



## Freshmen



Jeannine Warren  
Mike Montanye  
Carol Mohr  
James Jay  
Colleen Wood

Allen St. Clair  
Joyce Zolber  
Norman Edwards  
Gwen Coopride  
Mary Ellen Franks

Roberta Rice  
Larry Larson  
Shirley Mercer  
Jim Walter  
Ted Montanye

Tom Stanyer  
Yvette Fowler  
John Griffin  
Charlene Ziff  
Lois Jordan

Naomi Schermerhorn  
Walter Davis  
Illene Miller  
Loren St. Clair  
Bonnie Ireland

## Freshmen



Eugene Schultz  
Nieta Rae Pflugrad  
Bill Seibly  
Jennie Sadler

Cecile Randall  
Bill Wood  
Regena Altmiller  
Dick McLain

Bob Franks  
Elna Syphers  
Jack Cook  
Wayne Kincaid

Crystal Clymer  
Johnny Stearman  
Lois Peterson  
Harold Rogers

Glen Brown  
Nancy Baldwin  
Kenneth Walter  
Mabel Lockert



## The Church School



Back Row: Bob Weaver, Don Weaver, Tom Brown, Roger Baldwin, Le Moyne Clymer  
Front Row: Sandra Lippert, Vera Ireland, Mary Etta Stearman, Rachel Ireland

Eighth Grade: Le Moyne Clymer, Tom Brown

Seventh Grade: Don Weaver, Vera Ireland, Roger Baldwin

Sixth Grade: Bob Weaver

Fifth Grade: Mary Etta Stearman

Third Grade: Rachel Ireland

First Grade: Sandra Lippert



Bertha La Shonse-Towler  
Principal



—Photo by Libbey & Son

## Activities . . .

The extracurricular activities are as the frosting to the cake—unnecessary, but sweet.



## Table of Contents for Activities . . .

Sabbath School Officers  
 Missionary Volunteer Officers  
 Prayer Band Leaders  
 Ministerial Band  
 Orchestra  
 Band  
 Girls' Glee Club  
 Boys' Glee Club  
 Choir  
 Girls' Sextet  
 Boys' Quartet  
 A. S. B. Officers  
 Amie de Coeur Officers  
 Sigma Kappa Sigma Officers  
 Departments  
     Principal's Office  
     Business Office  
     Registrar's Office  
     Library  
     Kitchen  
     Laundry  
     Powerhouse  
     Woodwork Shop  
     Dairy  
     Boys' Dormitory  
     Spangle Angle Staff  
     Dean's Office

## Sabbath School Officers



Back: Mrs. W. Schoepflin, M. Shaw, Mr. R. Knauff, Mr. A. Bringle, J. Nord, Miss A. Gregg.

Front: T. Daniel, G. Merritt, M. Harris, I. Hammond, D. Laing, D. Weaver.

The heritage of God gleans lessons in Christian life in our Sabbath School. The Sabbath School officers give direction to this study each Sabbath day.

Youth receives experience in program planning, preparation and presentation in its own Missionary Volunteer Society, a society which has accepted as its challenge "The Gospel Message to all the World in This Generation."

Back: F. Garrison, Miss A. Gregg, L. Jaussaud, J. Bolyard.  
 Front: W. Turner, M. Lodahl, W. Shaw.



## Missionary Volunteer Officers





Prayer Band  
Leaders

Back: D. Weaver, L. Dorner, W. Turner, C. Spaulding, V. Prewitt,  
W. Shaw, J. Riederer, L. Jaussaud.  
Middle: L. Sharley, J. Bolyard, G. Merritt, L. Henyan, R. Yaw, A.  
Anderson, I. Hendricksen.  
Front: L. Johnson, J. Thomas, G. Coopridner, M. Leiske, A. Ritz.

The soul in faith reaches out to find God during a "season of prayer." Blending the inspired word of the Spirit of Prophecy and the Bible and other patterns for life, leaders of the Prayer Bands guide each soul toward "God's Country."

Preparing for the harvest of the world which is ripening this day, Ministerial Band members get practical experience in giving Bible studies and speeches on Biblical topics.

Back: D. Tall, V. Krenzler, L. Dorner, A. Gustafson, V. Prewitt, W.  
Shaw, R. Benfield, N. Edwards, R. Ludden.  
Middle: W. Osborne, W. Randall, J. Warren, L. Peterson, G. Smick,  
L. Jaussaud, C. Randall, Mr. George Chalker.  
Front: C. Spaulding, M. Lodahl, D. Weaver, O. Edwards.

Ministerial  
Band



Back: Mr. George Chalker, J. Stearman, C. Pflugrad, N. Pflugrad, M. Lippert, A.  
Gustafson, B. Ireland.  
Front: R. Ward, R. Ludden, J. Riederer, Mr. N. R. Fouts, M. Leiske, M. Mase, R. Wagner.

The language of music is a language of emotions and impressions. The Orchestra and Band bring out all the beauty and charm of the ages as they speak the language of music.

Back: Mr. E. Clymer, W. Hanson, V. Boicourt, R. Ward, D. Weaver, L. Clymer, B. Weaver,  
J. Stearman, R. Ludden, W. Davis.  
Middle Back: Mr. George Chalker, Miss A. Gregg, R. Wagner, A. Almandinger, M. Mase,  
W. Johnson, E. Randolph, D. Goodall.  
Middle Front: M. Leiske, J. Riederer, Mr. N. R. Fouts, L. Dorner, W. Turner, A. Gustafson,  
L. Hunt, L. Jaussaud, M. Lodahl.  
Front: A. Ritz, F. Garrison, M. Harris.







Back: I. Colcord, C. Pflugrad, G. McGee, M. Moore, I. Upton, C. Randall, Mr. George Chalker.  
Front: I. Miller, N. Pflugrad, L. Hunt, W. Johnson, J. Zolber, I. Hiner, W. Randall.

The tenderness of an old hymn, the strangeness of a ballad, the thrill of a love song are interpreted by the Girls' Glee under the direction of Mr. George Chalker.

The Boys' Glee expresses the vigor of youth and young lusty voices as their voices blend together in song.

Back: W. Osborne, L. Dorner, F. Jones, M. Harris, W. Shaw, R. Ludden.  
Front: Mr. George Chalker, V. Jordan, D. Tall, D. Thomas, C. Spaulding, V. Pewitt, B. Wood, R. Benfield.

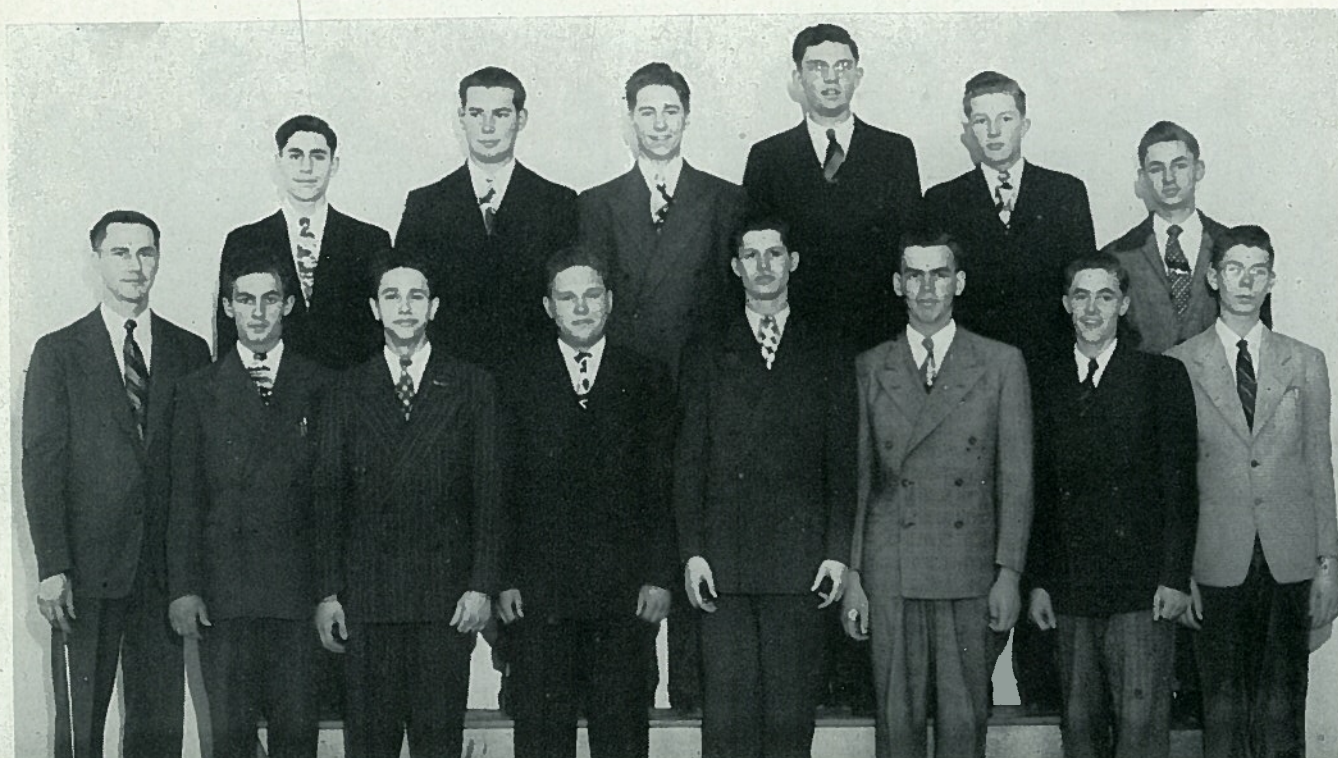

### Choir

#### Amie de Coeur Sextet

S. Lodahl  
W. Johnson  
L. Henyan  
D. Laing  
A. Anderson  
I. Hiner  
N. Merth



#### Sigma Kappa Sigma Quartet

D. Tall  
C. Spaulding  
M. Harris  
L. Dorner  
Mr. R. Knauft







### Associated Student Body Officers

Back: D. Cameron, B.  
St. Clair, A. Ritz, W.  
Turner, M. Lodahl, L.  
Jaussaud, M. Harris.

Front: J. Wickward, O.  
Edwards, Mr. C.  
Davis.

### Amie de Coeur Officers

Back: D. Lake, S. Lod-  
ahl, C. Roberts, R.  
Ward, Miss L. War-  
ren, I. Hendricksen,  
D. Laing, J. Bolyard,  
A. Anderson.

Front: N. Merth, G.  
Richert, D. Weaver,  
A. Ritz.



### Sigma Kappa Sigma Officers

Back: J. Riederer, A.  
Emmerson, V. Prew-  
itt, W. Turner, W.  
Shaw, J. Nord, M.  
Shaw, D. Tall.

Front: L. Dorner, M. Har-  
ris, D. Cameron, M.  
Bischoff.

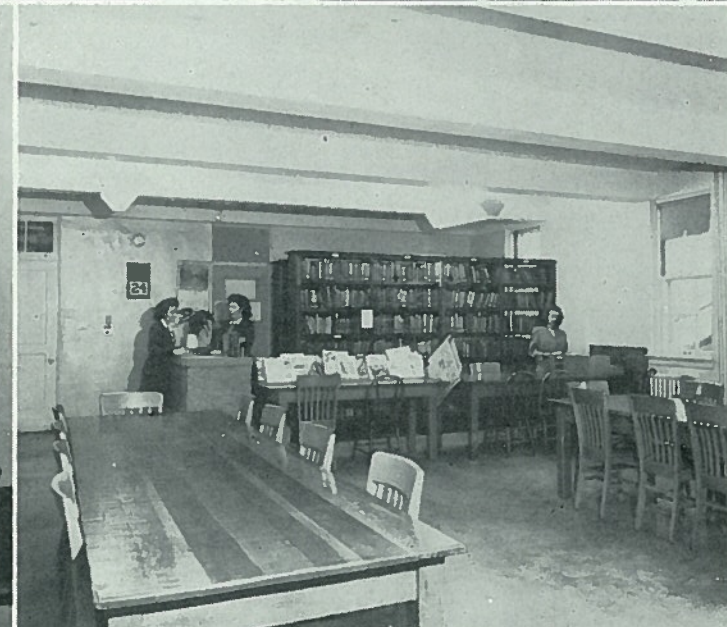

Students will not forget the lessons of  
life as they were learned through reproof,  
through warning, through inspiration, in  
kindness and in love on the "carpet" which  
was not "green" in the office of our  
principal.

Painstaking and persevering, Mr.  
Bingle, Mabel Lockert, and Marjorie  
Mase record the grades, make out grade  
slips, fill out transcripts of grades and  
take care of the absence list.

All that passes through the Business  
Office is not gold—namely, the little pink  
statements passed out each month.  
Rhoda Lockert, Jean Wickward, Corinne  
Pflugrad, Geneveve Richert, Mrs. H. E.  
Weaver and Mr. Fouts find their days full  
of enterings, postings, provings, tabulat-  
ings, sellings.

The magic of literature, the mystery of  
sciences, the beauty of art, the philoso-  
phies of religion can all be viewed through  
the "open door" of the printed page. Alice  
Anderson checks out a *History of English  
Literature* to scholar Marilyn Schlehuber.  
Darlene Lake files a card in the card file.





The homely smells of cooked apples, potatoes, beans and other tantalizing scents permeate the kitchen vicinity even long after such hunger extinguishers are extinct. Mrs. Brown and her servers await the army of appetites that need to be satisfied three times a day.

The Powerhouse extends its warming influence through the Academy buildings, turning a little piece of black coal into heat—into steam—into heat energy—into results measurable by grade marks. John Nord, Mr. Clymer, Wayne Hanson and Dick Ludden keep the Boiler Room under control.



Not a suggestion of tattle-tale gray is left when the pageant of "A Wash is Washed" is enacted. Carol Mohr, Geraldine Ellis, Marjorie Pryhorocki, and Della Thomas manipulate flat work at the mangle while Bob Franks herds the clothes through the washing machine and tumbler under the direction of Mrs. Baldwin.

Fashioning unwieldy pieces of lumber into furniture for girls' and boys' rooms, for the Administration Building and for faculty homes is the job of the Wood Shop crew. Mr. Boyes instructs Farrell Jones and Don Thomas in the mechanics of the saws and planes. Don Seabold, Don Tucker and Paul Hellie work in the back-ground.



Our dairy cows are in the process of manufacturing the milk which the students consume each day. Norman Edwards and Jim Eastham under the supervision of Mr. Baldwin anticipate the pleasures of the milking "season" which lasts two hours each milking.

Mrs. Fouts helps Rhoda Lockert, Wayne Hanson, Dean Tall, Donna Osborn and La Vonne Henyan to give new angles to the *Spangle Angle*, yearly publication.

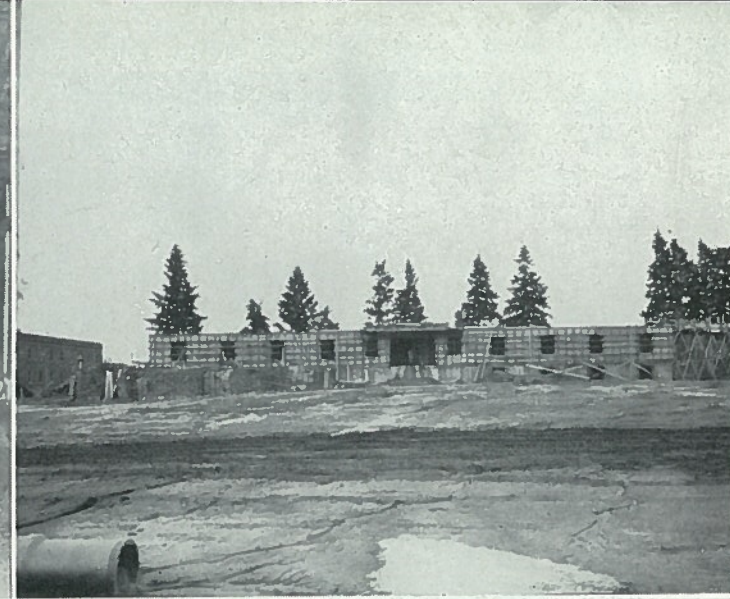

Foot by foot the Boys' Dormitory comes into reality to house our boys next year.

"It was the best of times, it was the worst of times, it was the age of wisdom, it was the age of foolishness, it was the epoch of belief, it was the epoch of incredulity, it was . . ." discussed by our deans.







The Fire Squad

# Seasonal Pictures



1 Watch Your Step. 2 Out of Mischief. 3 Faculty Row. 4 Bell Bottom Trousers. 5 Bums. 6 N. R. Fouts. 7 Chums. 8 Oats and Harty. 9 Take It Easy. 10 Happy Days. 11 Laing. 12 Mischief Makers. 13 What's Next. 14 Allie. 15 Oats and Little Oats. 16 He'll Do. 17 Nice Beach! 18 Marilyn and Her Pups. 19 Mr. B. 20 Betty. 21 Campus Day. 22 Accidents Will Happen. 23 Yeal Seniors! 24 Pflugrads. 25 Granny. 26 Little Faculty. 27 Just Algie. 28 Campus Talk. 29 Just 7-Up.





1 Idaho Girls. 2 1928 A. D. 3 Such Is Life. 4 Playmates. 5 Margie and Pete. 6 Missoula. 7 Three in a Row. 8 Laugh and the World Laughs With You. 9 Twilight. 10 Sleepy. 11 The Voice. 12 Third Prize. 13 Happy and Gay. 14 Bubbles. 15 Teacher of Tomorrow. 16 President Edwards. 17 Sunnyside of Life. 18 HUH? 19 Where's My Hat? 20 Hardy Man. 21 Smiling Betty. 22 Posing. 23 "Pill." 24 Cathy. 25 Academy Distance. 26 Burny. 27 Have a Seat. 28 Howdy, Chum. 29 Who's Comin'. 30 Let's Call It Off. 31 Granger. 32 Dona. 33 Seniorita Gregg. 34 Doc and Medden. 35 Joyce. 36 Ummm—Good.



## **IN THE UPPER COLUMBIA CONFERENCE**

*We Are Headquarters for*

**Bibles, Denominational Books and Periodicals**



*Send for Catalog*

**UPPER COLUMBIA BOOK & BIBLE HOUSE**

817 West Nora Avenue

Spokane 12, Washington

**COLLEGE PLACE BRANCH BOOK & BIBLE HOUSE**

College Place, Washington

## **UPPER COLUMBIA CONFERENCE OF S. D. A.**

W. 817 Nora Avenue, Spokane 12, Washington

"In the highest sense, the work of education and work of Redemption are one." Ed. p. 30.

"The harmonious development of the physical, mental, and the spiritual POWERS." Ed. p. 13.

"Weave into your life all the usefulness possible, and you will find your minds more capable of expansion, more vigorous in grasping the lessons you endeavor to learn." C. T. p. 245.

**THE THREEFOLD PURPOSE OF EDUCATION**

*We solicit the prayers of all members and patrons in our Conference in achieving this goal for our Youth.*



*For Industrial Maintenance*

*Problems Contact*

**Conley Chemical  
& Supply Co.**

W. 4th at Oak Street

Spokane 9, Wash.



*One of the largest distributors  
of Sanitary Supplies in  
the Northwest.*



*Perfect  
is the Word*

*Congratulations . . .*

*Class of "47"*



**LOCKWOOD STUDIO**

*Fine Photographs*

N. 3 Post Street

**CREST LINE LUMBER CO.**

Division at Mission

**SPOKANE**

Phone Bdwy. 5241

*Play, Refreshments  
Or that Test!  
Andy's Candies  
Are the Best!*



**J. M. ANDERSON**  
N. 5418 Lincoln St.  
Spokane, Wash.

**PANAMA CARBON PAPERS  
RIBBONS**

**TEMPO FILM STENCILS  
INK**

**IMPERIAL CARBON CO.**  
W. 506 Riverside Ave.  
Spokane 8, Wash.

*We Invite You  
to Consult Our*  
**GRASS and FORAGE SEED  
SPECIALISTS**

*On Your Problems and Needs*

**JACKLIN SEED CO.**  
Dishman, Wash.  
Walnut 1541

**NOW AVAILABLE IN THE  
ONE POUND LOAF**

*Vitamin*  
**B-1  
BREAD**

\* SOLD ONLY  
AT INDEPENDENT  
GROCERS

A DELICIOUS WHITE  
BREAD WITH WHEAT  
GERM ADDED!

**SILVER LOAF**



# Photo- Lithography . . . .

That marvelous new process that reproduces any subject that can be photographed . . . . sharply and distinctly . . . . in any color or colors . . . . without copper or zinc cuts or plates . . . . is at its very best here. Quality control is assured by our Camera and Plate - making equipment and standard commercial Lithograph press.



*Fine Printing -- Photo-Lithography*

## C. W. HILL PRINTING CO.

920 Riverside Avenue

Telephone Main 4338

*25 Years of Continuous Service in Spokane*

## SPOKANE WINDOW SHADE CO.

Linoleum - Window Shades - Armstrong Asphalt Tile  
Floor Covering - Venetian Blinds

MONTE A. KELLY, *Owner* - Phone: Main 1171

N. 122 Lincoln Street

Spokane 8, Washington



**Cornerstones  
to  
Good  
Meal  
Planning**



Put added vitality and good taste into every meal by planning your menus around wholesome Worthington Foods. Dozens of tested recipes offer stimulating ideas for easy-to-prepare Worthington dishes that win family favor. Tender, golden-brown, meat-like CHOPLETS . . . velvety, delicious NUMETE . . . protein-rich PROAST . . . luscious CHOPLET-BURGER all help lighten your mealtime tasks and assure tasty, nourishing dishes.

You'll also like these other Worthington Food favorites:

|                   |            |
|-------------------|------------|
| TASTEX            | BETA BROTH |
| TASTEX FOOD YEAST |            |
| SOY BEANS         | SOY SAUCE  |



THERE'S WORTH IN  
*Worthington*  
FOODS

**WORTHINGTON  
FOODS, INC.**  
Worthington, Ohio



Cunningham Pharmacy

The Rexall Drug Store

Fairfield, Washington



Prompt Prescription Service



# FULLER PAINTS *they Last*

102 E. Boon, Spokane  
227 N. Post, Spokane

Ruth  
SAMPSON-AYERS MUSIC  
Co.

W. 910 Sprague Avenue  
SPOKANE 8, WASHINGTON  
Main 3835

*Everything in Printed Music*  
Call and see our wonderful  
stock of church music.  
Or Write.

## THE CONTINENTAL COAL COMPANY

*A Coal for Every Purpose*

Spokane Phone  
Main 1113

Seattle Phone  
Main 3573

## WALLA WALLA COLLEGE

*"The School That Educates for Life"*

LOCATED IN THE FAMOUS WALLA WALLA VALLEY  
The Place They Liked So Well They Named It Twice

### FULL COLLEGE COURSES OFFERED IN . . . .

|                  |             |
|------------------|-------------|
| Theology         | Manual Arts |
| Business         | Music       |
| Liberal Arts     | Nursing     |
| Teacher Training |             |

### PRE-PROFESSIONAL COURSES OFFERED IN . . . .

|           |           |
|-----------|-----------|
| Medicine  | Dentistry |
| Dietetics | Nursing   |

Young people of high ideals and standard who wish to improve  
their ability to fill places of usefulness in the world are invited  
to attend.

WRITE FOR CATALOG AND APPLICATION BLANK

Address:

Registrar, WALLA WALLA COLLEGE, COLLEGE PLACE, Wash.

Harvey Guertin - Gordon Ross  
*"Instruments of Distinction"*

**GUERTIN & ROSS**  
MUSIC COMPANY

W. 908 Sprague  
Riv. 4915

SPOKANE 8, WASH.

## SOAP MANUFACTURERS

**JOBBERs and  
DISTRIBUTORS**

of various lines, for the  
Institutions, Hotels, Laundry,  
Factory and  
Automobile Trade.

■ ■

**WESTERN SOAP CO.**

Broadway 2543  
Spokane, Washington

## CRESCENT MACHINE WORKS

*Machinists and Welders*

Day and Night Service

Phone: Broadway 0457

N. 821 Monroe Street

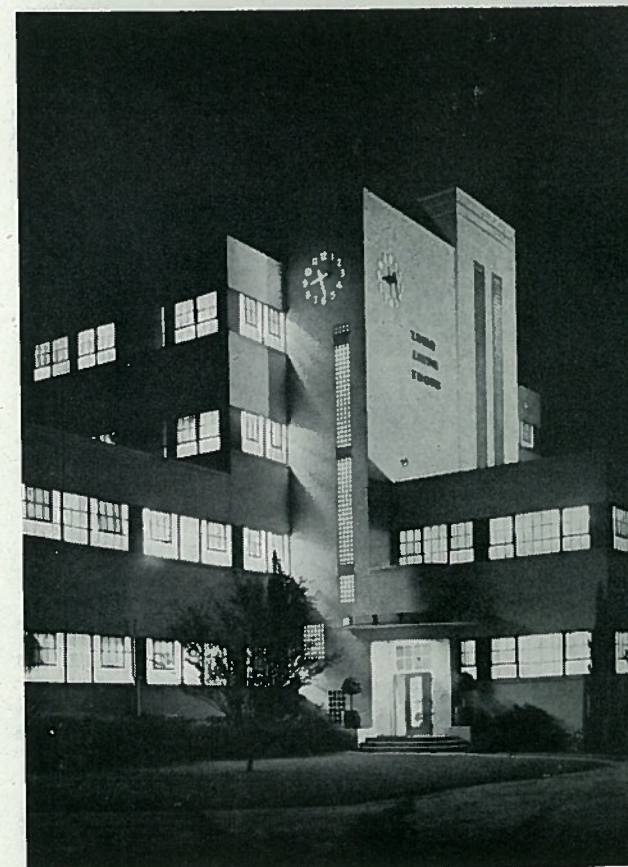

**Top  
QUALITY  
FOODS**  
Since 1906

*Loma Linda Food Company*  
ARLINGTON CALIFORNIA

LOS ANGELES  
OAKLAND  
PHOENIX

PORTLAND  
SAN DIEGO  
SEATTLE

Distributors in Principal Cities  
throughout the United States



Jack & Lee Service & Garage  
Automobile Repairing  
Marfak Lubrication  
24-Hour Wrecker Service  
Phone 3301  
Spangle, Washington

Spangle Mercantile  
Groceries  
Clothing  
Appliances  
*Where Quality Is High and  
Prices Are Right*  
R. B. Steele      W. A. Steele

Pianos      Band Instruments  
Accordians      Records  
Accessories  
  
~  
**ROY GOODMAN'S**  
Spokane, Washington

*Best Wishes*  
**A-1 Radio Sales & Service,  
Inc.**  
Heating Equipment  
and  
Appliances  
N. 622-24 Monroe  
Phone: Broadway 0012

Monroe Dairy Machinery, Inc.  
N. 219 Division  
Spokane, Washington  
  
~  
*Everything for the Dairy  
Farmer and Dairy Plant*

**SPANGLE PHARMACY**  
Drugs - Stationery  
Film Service  
Refreshments  
★  
**SPANGLE, WASH.**

*Best Wishes*  
  
*for*  
  
*Continued Success*  
  
*of a Fine*  
  
**PUBLICATION**  
  
■ ■  
  
**Power City Electric Co.**  
920 N. Howard  
Spokane, Washington

**CUTS**  
for  
printing  
purposes  
Phone  
Main  
4444  
**PARENT ENGRAVING  
AND ART SERVICE**  
819½ RIVERSIDE AVE. SPOKANE, WASH.





**Better**

**Bound Books**



**COLLEGE**

**BINDERY**



**College Place, Washington**

**Main  
5307**



*Insurance  
for  
Every Need*

**FIRE - CASUALTY  
AUTOMOBILE - BONDS**

**BRYAN-NELSON**  
3rd Floor, Symons Bldg.  
Howard at Sprague  
SPOKANE, WASH.

*Compliments of*

**The West  
Disinfecting  
Company & Associates**  
E. 1003 Trent Avenue  
Spokane, Wash.

**WELDING EQUIPMENT  
AND SUPPLIES**

Lincoln "Shield-Arc" Welders  
Stoody Hard-Facing Rods  
Victor Acetylene Equipment  
Sight Feed Acetylene  
Generators  
Pacific Grinding Wheels

*Repairs All Makes Acetylene  
Equipment*

**Our Modern New Building**  
E. 218 Trent Ave.  
Spokane, Washington

**Will enable us to give you  
better service**

*Parking lot for customers*

**AUTOGRAPHS**



# SENIORS



## BUD WAGNER

Parliamentarian of Sigma Kappa Sigma (4);  
Fire Squad (3-4).

## ROBERTA YAW

Prayer Band Leader (4); Circulation Manager (4).

## ETTA McEVERS

## WESLEY TURNER

Assistant Circulation Manager of ECHO LOG (4);  
M.V. Leader (4); Sergeant-at-Arms of Sigma Kappa  
Sigma (4); Prayer Band Leader (4).

## MARVIN BISCHOFF

Vice President of Sigma Kappa Sigma (4);  
Prayer Band Leader (4); Fire Squad (4).

## BETTY BLAKE

## JEANNINE BOLYARD

Art Editor of the ECHO LOG (3); Secretary of M.V.  
(3-4); Vice President Amie de Coeur (4); Fire Squad  
(3-4); Prayer Band Leader (4); Publicity Secretary  
of Teachers of Tomorrow (4).

## DON CAMERON

Treasurer of A.S.B. (4); President of Sigma  
Kappa Sigma (4); Fire Squad (4).

## WANDA CLYMER

Secretary of M.V.

## OTTIS EDWARDS

Prayer Band Leader (4); Junior Class President (3);  
President of A.S.B. (4); Parliamentarian of Teachers  
of Tomorrow (4); Vice President of Sigma Kappa  
Sigma (4); Secretary of Seminar (4); Fire Squad  
(3-4); Secretary of Sigma Kappa Sigma (3).

## FRANCIS GARRISON

Secretary of M.V. (4); Fire Squad (4).

## IVAN HAMMOND

S.S. Leader (4).

## MELVIN HARRIS

Assistant Fire Chief (3); Fire Chief (4); S.S. Leader  
(4); President of Sigma Kappa Sigma (4); Sergeant-  
at-Arms of A.S.B. (3-4); Sergeant-at-Arms of Junior  
Class (3); President of Compass Club (4); Sigma  
Kappa Sigma Quartet (4).

## LA VONNE HENYAN

Prayer Band Leader (4); Editor of Spangle Angle  
(4); Fire Squad (4); Sextet (4).

## ALBERTA HUNT

## LUCILLE JAUSSAUD

Assistant Editor of ECHO LOG (3); Editor of ECHO  
LOG (4); Fire Squad (3); Secretary of Seminar (4);  
Secretary of M.V. (4); Prayer Band Leader (3-4).

## MYRTLE LIPPERT

## MARIAN LODAHL

Prayer Band Leader (4); Fire Squad (4); Vice Presi-  
dent of Seminar (4); Secretary-Treasurer of Teachers  
of Tomorrow (4); M.V. Leader (4); Secretary of  
M.V. (4); Secretary of Compass Club (4); Vice  
President of Junior Class (3).

## GWENDOLYN MERRITT

Assistant Editor of ECHO LOG (4); Superintendent  
of S.S. (4); Prayer Band Leader (4).

## GLENNA McGEE

Fire Squad (3); Prayer Band Leader (4).

## JOHN NORD

Secretary of S.S. (4).

## BERNICE NOYES

Assistant Advertising Manager of the ECHO LOG  
(4); Secretary of Compass Club (4).

## CORINNE PFLUGRAD

Fire Squad (3); Assistant Circulation Manager of  
ECHO LOG (3).

## GENEVEVE RICHERT

President of Amie de Coeur (4).

## ALBERTA RITZ

Secretary of Amie de Coeur (4); Vice President of  
Teachers of Tomorrow (4); Cultural Vice President  
of the A.S.B. (4); Prayer Band Leader (3); Social  
Vice President of Amie de Coeur (4); Fire Squad  
(3-4).

## WYNTON SHAW

Treasurer of Sigma Kappa Sigma (3); Treasurer of  
Junior Class (3); Prayer Band Leader (4); President  
of Teachers of Tomorrow (4); Advertising Manager  
of the ECHO LOG (4); M.V. Leader (4).

## CLAIR SPAULDING

President of Seminar (4); Prayer Band Leader (4);  
Fire Squad (3-4); Sigma Kappa Sigma Quartet (4).

## BETTY ST. CLAIR

Secretary of M.V. (3); Social Vice President of Amie  
de Coeur (3); Social Vice President of A.S.B. (4);  
Assistant Typist of ECHO LOG (3).

## ILA UPTON

## AUDREY WAHNER

Art Editor of ECHO LOG (4); Publicity Manager of  
M.V. (3).

## DONA WEAVER

Secretary of Junior Class (3); Prayer Band Leader  
(4); President of Amie de Coeur (4); Secretary of  
Seminar (4); Secretary of S.S. (4); Fire Squad (3);  
Assistant Fire Chief (4).



