

THE JOE

1951

UPPER COLUMBIA ACADEMY LIBRARY

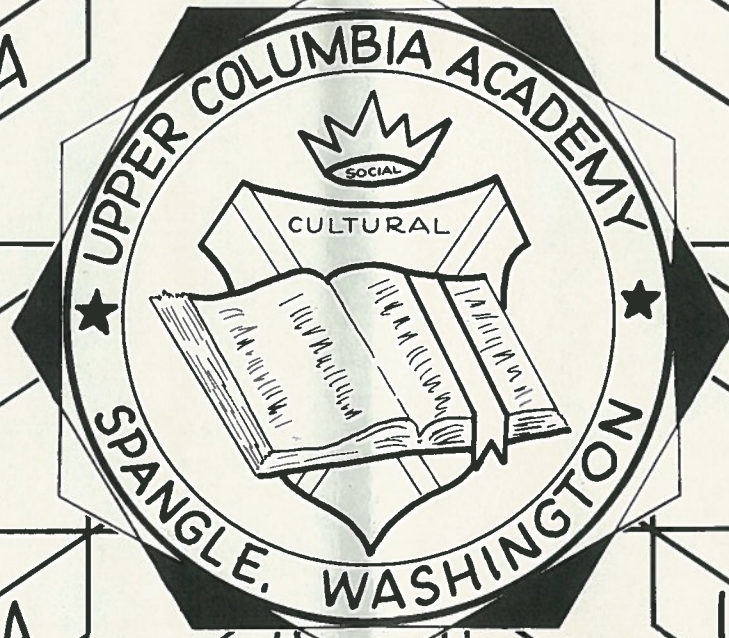

Echo Log



UPPER COLUMBIA ACADEMY

Spangle, Washington

1957

Foreword

This was our book for nearly a year . . . Now it's yours. As the years come and go we hope that as you page through it, it will bring back pleasant memories.

We, the Annual Staff, present the '56-'57

Echo Log

Dedication



Words can never fully express the gratitude our hearts feel as we remember what you have contributed to our school and to the building of our own lives during the past seven years. Your warm friendliness and unfailing optimism have inspired many of us to strive harder toward our coveted goals. Your consistent Christian lives have inspired us to walk positively in God's footsteps and to dedicate to His service, our weak talents you worked so hard to develop. Because of all this and much, much more we lovingly dedicate the 1957 Echo Log to you, Mr. and Mrs. Harold Ochs.

By sponsoring pages, many have helped make this annual possible.
We wish to take this opportunity to thank them personally.

For the cover:

DR. AND MRS. P. B. RUDY
Spokane, Washington

For division pages:

F. W. AND E. J. SHEARER, M.D.
Toppenish, Washington

WALTER E. HART, M.D.
FRANCIS A. THIEL, M.D.
Fairfield, Washington

For other pages:

DR. JOHN B. EASTON, M.D.
Pendleton, Oregon

DR. CHARLES G. SMICK, M.D.
Ritzville, Washington

ORAS E. AND KATHRYN SMITH
SMITH FUNERAL HOME
Sunnyside and Grandview, Washington

DR. ARNOLD C. TATE
Sunnyside, Washington

UPTON NURSING HOME
MRS. MABLE UPTON
Mabton, Washington

DR. EUGENE L. HARRIS
Spokane, Washington

DRS. R. A. AND T. O. PELLOW
Spokane, Washington

BOARDMAN NOLAND
Spokane, Washington

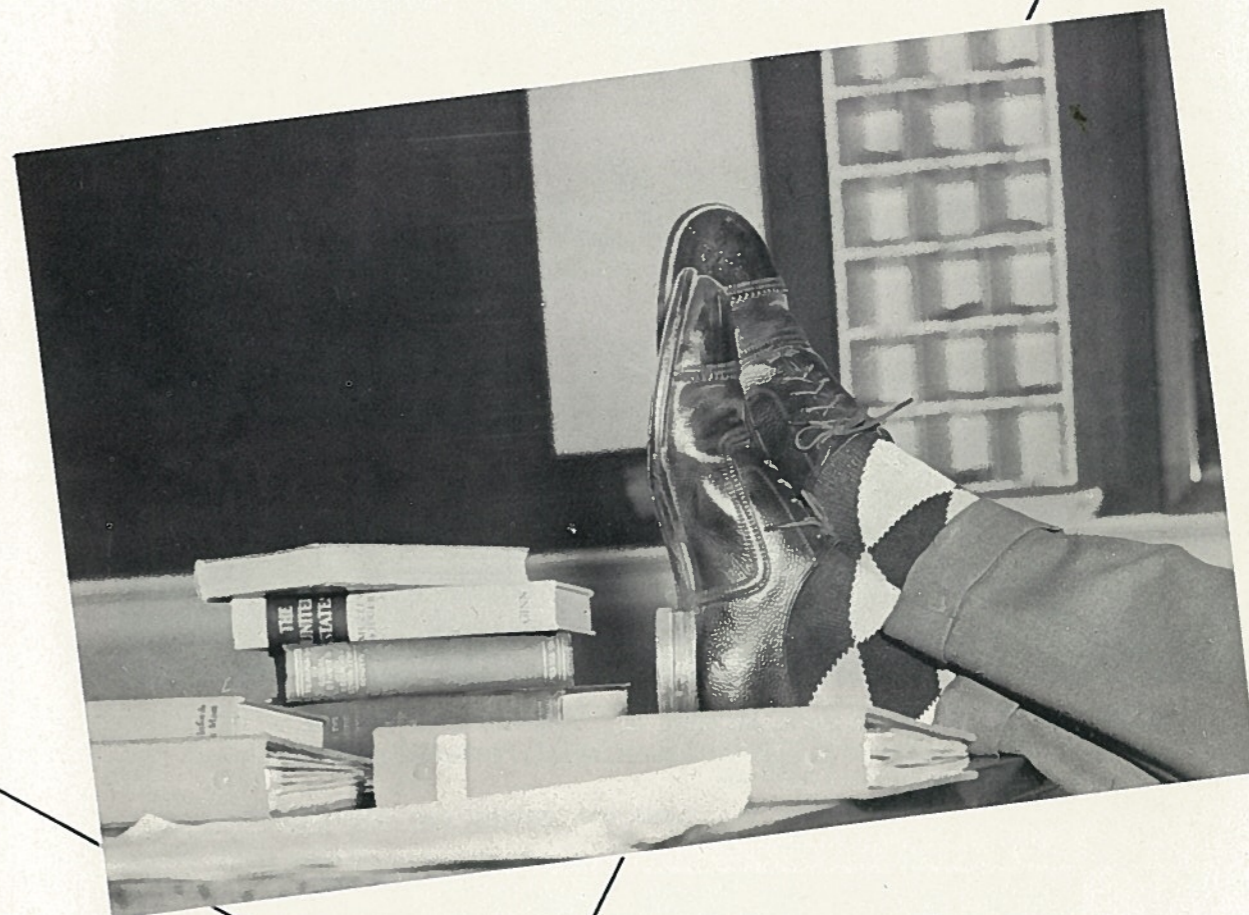

Faculty

Board of Trustees



Standing, left to right: W. B. Riffel, M. Miles, E. J. Bergman, E. H. Weijohn, W. H. Dick, C. B. Miller, J. T. Porter, G. Bolton. Seated: M. J. Perry, H. J. Perkins, C. L. Bond, J. V. Peters, C. A. Scriven, J. C. Kozel.



CAFETERIA BUILDING COMMITTEE

Principal's Message

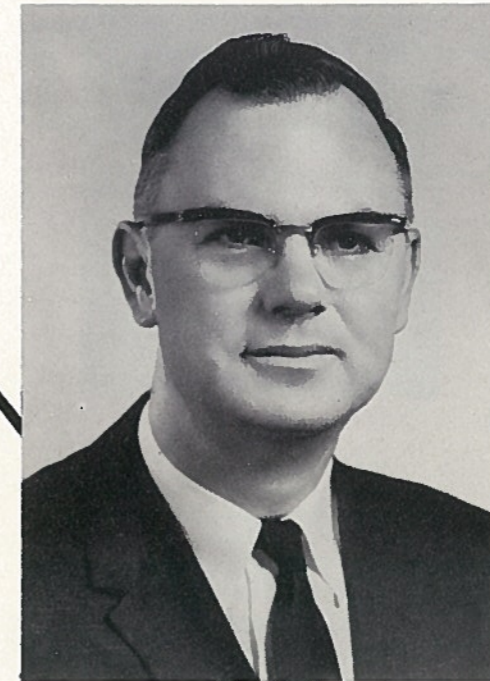

Footsteps! First growing into a dimly discernable pathway, then a road, then a highway, a teeming superthoroughfare thunderous with the flood of twentieth century traffic! Now become the very artery of a city, a nation! How important then that those first steps be right, to set the grade, to establish the line! So that detours, dangerous road hazards, switchbacks and dead ends shall be eliminated; that the road be well-chosen, direct to our goals, so that those who follow us, might travel in confidence and surety; not in doubt and then dismay!

Unconsciously man follows, but some must lead, and it must needs be that those who lead be well-trained, confident in what they do, sure of their destination, and the way they walk!

You, Christian youth, must always be the true leaders for those who follow! By birthright as Christ's purchase, by selectivity of education you are chosen! May your feet be quick to do good, may they be, in terms of scripture, "Beautiful" for their sure knowledge of the way. So that those who come after, may gratefully say of each of you, "He was a good leader, he knew the road."

J. V. Peters
J. V. Peters
Principal

Faculty



ELDER D. H. DULL, B.A.
World History
Bible Doctrines
Youth Problems

W. H. DICK, B.S.
Treasurer
Assistant Business Manager



M. L. WISBEY
Dean of Boys
Boys Physical Education
Boys Medical Cadet Corps
Girls Medical Cadet Corps



JOHN LAMBERTON, B.A.
Algebra
Geometry
Physics
Chemistry
Electrician

MRS. M. L. WISBEY
Director of Foods



MRS. D. H. DULL
Laundry
MRS. W. H. DICK, R.N.
School Nurse



MRS. JOHN LAMBERTON, B.S.
English I and II
English III and IV
R. H. BURTON, B.S.
Typing I and II
Shorthand



W. E. PLATNER, B.A.
Bookkeeping
Accountant
D. O. LATSHA, B.M.
Band
Instrumental



MRS. IRENE WEST
Dean of Girls
MRS. R. H. BURTON
Private Secretary to
Elder Peters





H. T. OCHS, B.A.
New Testament
Biology
American History and Government



J. E. CHRISTENSEN, B.Th.
Old Testament
Poultry Manager

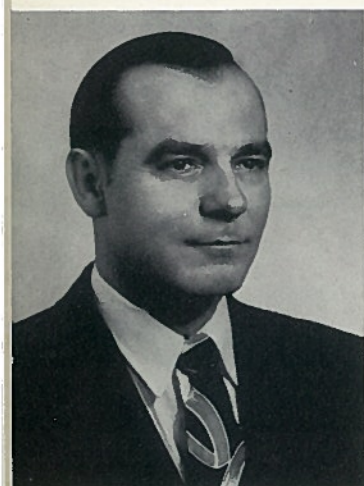

WAYNE ROUSE, M.M.
Voice
Choir
OLIVIA C. HARDER, B.A.
Piano
Organ



JAMES NASH, B.S.
Welding
Construction
Engineering
MRS. J. E. CHRISTENSEN
Assistant Furniture Factory Manager



MRS. WAYNE ROUSE
Piano
D. O. WAGNER, B.A.
Spanish I and II
Old Testament
Registrar
Pasteurizer Supervisor



MRS. IRA RINGERING
Assistant Food Director
R. J. FREITAS, B.S.
Woodworking
Furniture Factory



W. M. GREENLEY, B.S.
Mechanical Drawing
Construction
Engineering
VIVIAN R. HASSELL, B.A.
Home Economics
Girls Physical Education
Librarian



IRA RINGERING
Night Watchman
ADOLPH GRAMS
Farm and Dairy Manager





CHAIR MAKER



NOW ACT it



SCHOOL DAYS



CLASS OF 60'



OLD Faithful



its REALLY NOT PAINT

USE-LESS ONDOOR BOARD



NOTICE THE FLOWERS



WHEN THEY WERE YOUNGER

STARB O

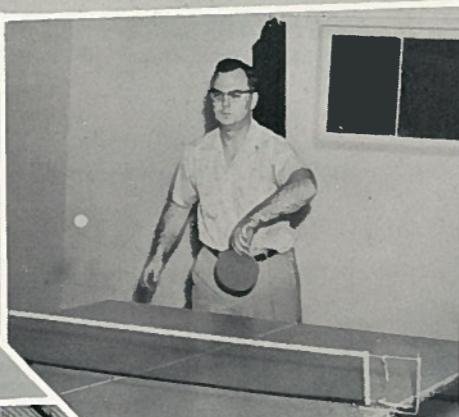

NEED NOT FOR



PONY BOY



FOOTBALLS MY LINE



MA AND PA



MR HUNTON
HOPE
YOU
CAN'T
READ
it



EMERGENCY



Classes



President
DENNIS WAGNER



Chaplain
JOE WILLEY



Advisors
MR. AND MRS. M. L. WISBEY



Sergeant-at-Arms
RON BRADY



Secretary
LUCILLE OLSON

CLASS OF 1957

MOTTO	The world our workshop
AIM	Building for eternity
FLOWER	Crimson Rosebuds
COLORS	Crimson and Silver



Pianist
SYLVIA DENNING



Treasurer
RON McWOLD



Advisors
MR. AND MRS. D. O. LATSHA



Chorister
DEAN HUBBARD



Vice President
MARCIA WILLEY



RON BRADY

Attended UCA 4 years
Ambition: Dentist
SKS Secretary 2; SKS President 3; Prayer Band Leader 3, 4; Assistant Paper Circulation Manager 4.

CORLENE JORDON

Attended UCA 2 years
Ambition: Secretary
Prayer Band Leader 4.

RON McWOLD

Attended UCA 2 years
Ambition: Education
SKS Secretary 3; Paper Advertising Manager 4; SS Superintendent 4; Spanish II President 4.

ETHELENE MAXWELL

Attended UCA 3 years
Ambition: Secretary
ASB Vice President 4; ADC Cultural Vice President 4; Sophomore Vice President 2; Prayer Band Leader 1, 2.

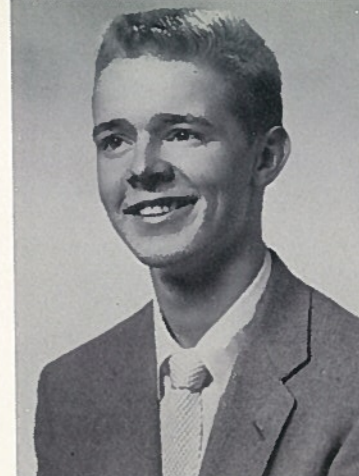

GENE HARDING

Attended UCA 4 years
Ambition: Rancher

DIANE WAGNER

Attended UCA 4 years
Ambition: Doctor
Fire Squad 2; MV Pianist 4; Paper Reporter 3; Paper Typist 4.



JAMES GIDEON

Attended UCA 2 years
Ambition: Electrical Engineer
Prayer Band Leader 4.

BONNIE GUSTIN

Attended UCA 2 years
Ambition: Nurse
SS Superintendent 4.



LUCILLE OLSEN

Attended UCA 3 years
Ambition: Nurse
ADC Pianist 2, 3; MV Pianist 2; MV Secretary 3; ASB Vice President 3; Prayer Band Leader 4; SS Teacher 3; Spanish I Vice President 3.

DAVID HOWE

Attended UCA 2 years
Ambition: Education
SKS Pianist 4.

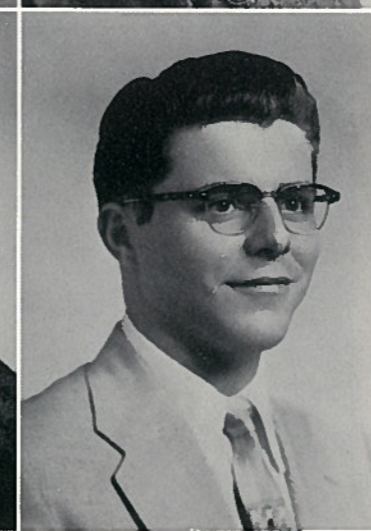
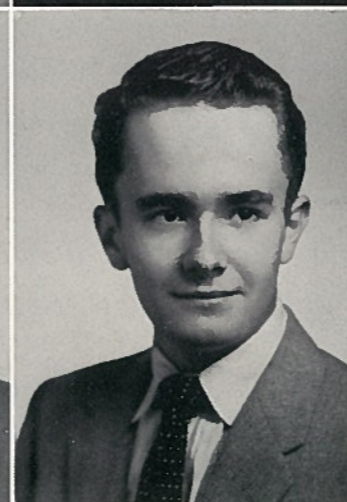

SONJA JOHNSON

Attended UCA 2 years
Ambition: Secretary

STAN BASCETTA

Attended UCA 2 years
Ambition: P. E. Teacher
Prayer Band Leader 3; ASB Spiritual Vice President 4; SS Chorister 3; MV Chorister 3.



JOANNE FOWLER

Attended UCA 2 years
Ambition: Dietitian
ADC Religious Vice President 4; Prayer Band Leader 4.

TOM UPTON

Attended UCA 3 years
Ambition: Farmer

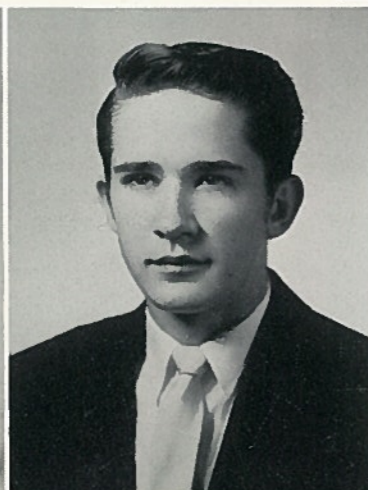

JANICE YOUNG

Attended UCA 1 year
Ambition: Stenographer

CLARK MORTON

Attended UCA 3 years
Ambition: Architect
Prayer Band Leader 3.

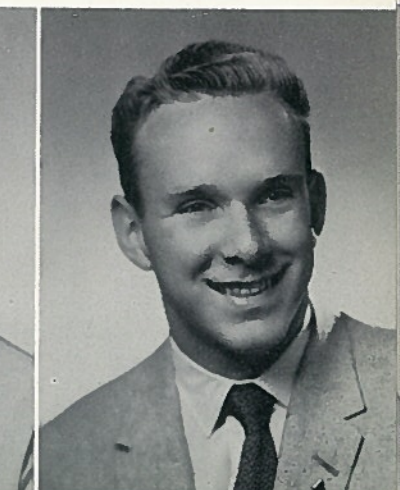

**JUDY ACKERMAN**

Attended UCA 3 years
Ambition: Elementary Teacher
Paper Reporter 2; ADC Secretary 2; SS Hostess 2; ASB Vice President 3; Prayer Band Leader 3; Junior Class Vice President 3; Spanish I Secretary and Treasurer 3; Glee Club President 3; Paper Circulation Manager 4.

RON QUIRING

Attended UCA 2 years
Ambition: Teacher.

CAROLYN FORD

Attended UCA 2 years
Ambition: Spanish Teacher
SS Hostess 3; MV Leader 3; Prayer Band Leader 3; ADC Parliamentarian 3; Spanish I Vice President 3; Paper Editor 4.

GARY MUNDT

Attended UCA 2 years
Ambition: Business
Prayer Band Leader 4.

**MARCIA WILLEY**

Attended UCA 3 years
Ambition: Nurse
Sophomore Pianist 2; ADC Sergeant at Arms 2; Prayer Band Leader 2; Assistant Circulation Manager Paper 2; ASB Chorister 4; SS Organist 4.

JACK CHAMBERS

Attended UCA 2 years
Ambition: Business

CAROLINE WISNER

Attended UCA 3 years
Ambition: Undecided
Paper Proof Reader 4.

DENNIS WAGNER

Attended UCA 4 years
Ambition: Farmer
Prayer Band Leader 3; SKS Treasurer 4; SKS Chaplain 3; ASB Treasurer 3; MV Leader 4; Junior Class Chaplain 3.

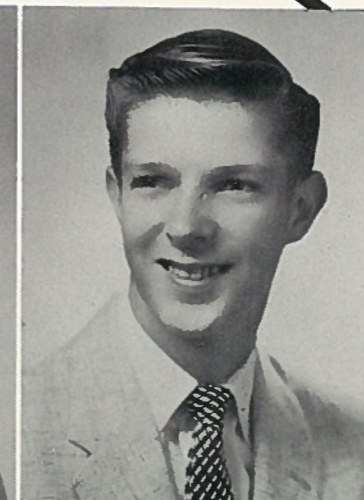
**JIM BINGMAN**

Attended UCA 2 years
Ambition: Business

SUE SHELTON

Attended UCA 3 years
Ambition: Nurse
ADC Chorister 2.

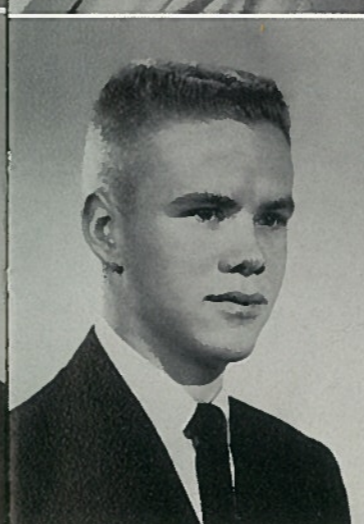
**DEAN HUBBARD**

Attended UCA 3 years
Ambition: Evangelist
Prayer Band Leader 2, 3; SKS Vice President 3; MV Chorister 2, 3; SS Chorister 2, 3, 4; SS Teacher 2, 3; Seminar President 4; Junior Class President 3; ASB President 4.

SUSAN SCHUMAN

Attended UCA
Ambition: Nurse
SS Secretary 4.

DELMER WIGGINS

Attended UCA 2 years
Ambition: Mortition
ASB President 3; SS Teacher 3; Prayer Band Leader 3, 4; Spanish I President 3; Business Manager Annual 4.

MARGIE COBB

Attended UCA 4 years
Ambition: Physical Therapist
Fire Squad 1, 2; MV Secretary 3; Junior Class Secretary 3; Paper Reporter 3; ADC Chorister 3; Spanish II Secretary-Treasurer 4; ADC President 4.

LOUIS JOHNSON

Attended UCA 1 year
Ambition: Auto Mechanic

ALYS POPPLEWELL

Attended UCA 4 years
Ambition: Nurse
Prayer Band Leader 4; ADC Treasurer 4.





JOE WILLEY
 Attended UCA 4 years
 Ambition: Architect
 SKS Chaplain 3; Junior Class
 Treasurer 3; Prayer Band
 Leader 2, 3, 4; ASB Chorister
 4; SKS Chorister 2; SS Chor-
 ister 2.

SHEILA GIBSON
 Attended UCA 2 years
 Ambition: Secretary
 SS Hostess 4.

BILL MILLER
 Attended UCA 4 years
 Ambition: Business
 SKS Secretary 2; Prayer Band
 Leader 2, 3; SKS President
 4; ASB Chaplain 3.

PAT GORDON
 Attended UCA 4 years
 Ambition: Secretary
 SS Hostess 4; Prayer Band
 Leader 2; Snap Editor 4.



LOUIS YAW
 Attended UCA 3 years
 Ambition: Business
 Parliamentarian ASB 4.

JEURELLE CLARNEAU
 Attended UCA 2 years
 Ambition: Secretary



SYLVIA DENNING
 Attended UCA 2 years
 Ambition: Medical Secretary
 SS Pianist 2, 4; Choir Vice
 President 4.

DAVID MANDIGO
 Attended UCA 4 years
 Ambition: Undecided
 SKS Sergeant at Arms 4.

PHIL BINGMAN
 Attended UCA 2 years
 Ambition: Diesel Engineer

KATHY MULLEN
 Attended UCA 4 years
 Ambition: Physician
 SS Teacher 3; Prayer Band
 Leader 3; ADC Parliamentar-
 ian 3.



CAROL RUDY
 Attended UCA 2 years
 Ambition: Nurse
 MV Temperance Secretary 3;
 SS Teacher 3; Echo Log Edi-
 tor 4.

BILL BUELL
 Attended UCA 2 years
 Ambition: Businessman
 Prayer Band Leader 4; MV
 Secretary 4; Parliamentarian
 ASB 3.



ANDIE ANDERSON
 Attended UCA 1 year
 Ambition: Nurse
 MV Secretary 4; Prayer Band
 Leader 4.

DAVID MOMB
 Attended UCA 2 years
 Ambition: Engineer
 Choir President 4.



JAYE HARDWICK
 Attended UCA 2 years
 Ambition: Hospital Adminis-
 trator
 Paper Reporter 3, 4; Prayer
 Band Leader 4.

GENE COLCORD
 Attended UCA 4 years
 Ambition: Forestry Engineer
 Dorm Council President 4;
 Sergeant at Arms ASB 4;
 Prayer Band Leader 4.

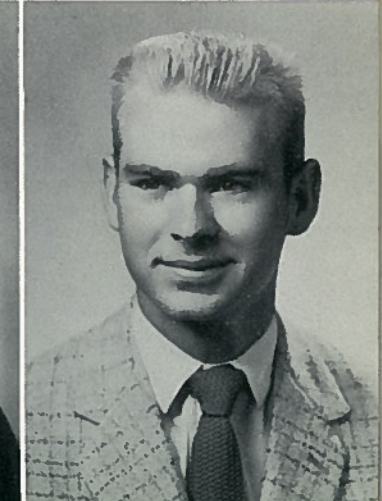
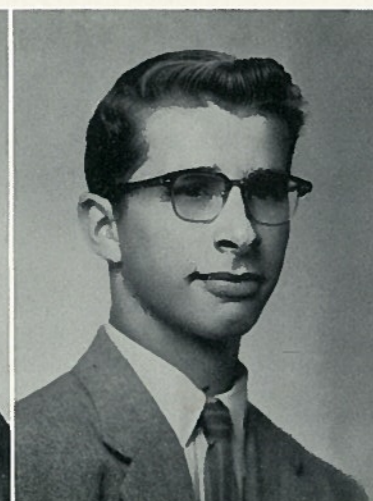
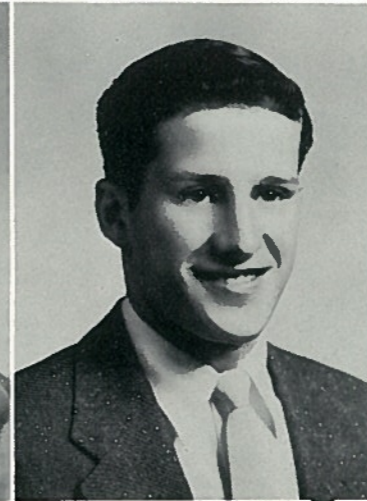



DORIS POTTS
 Attended UCA 1 year
 Ambition: Social Worker

DORRALD ADOLPH
 Attended UCA 3 years
 Ambition: Architect

SHIRLEY WAGNER
 Attended UCA 4 years
 Ambition: Medical Secretary
 ADC Sergeant at Arms 4.



MARGORIE TUCKER
 Attended UCA 3 years
 Ambition: Nurse
 ADC Treasurer 2; Prayer
 Band Leader 4; SS Secretary
 4.

HENRY SMITH
 Attended UCA 4 years
 Ambition: Nurse
 MV Secretary 3; Prayer Band
 Leader 3.

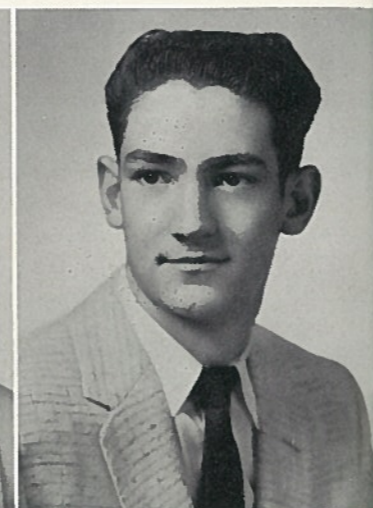

MYRNA WEST
 Attended UCA 2½ years
 Ambition: Secretary
 ASB Cultural Vice President
 3; SS Organist 4; Prayer Band
 Leader 3; SS Teacher 3.

MOREY PERRY
 Attended UCA 2 years
 Ambition: Doctor
 Seminar Advertising Manager
 3; MV Pianist 3; SKS Pian-
 ist 3; Paper reporter 4.

BILL TAPLEY
 Attended UCA 4 years
 Ambition: Doctor

BONNIE SCHLEHUBER
 Attended UCA 4 years
 Ambition: Secretary
 Prayer Band Leader 4.

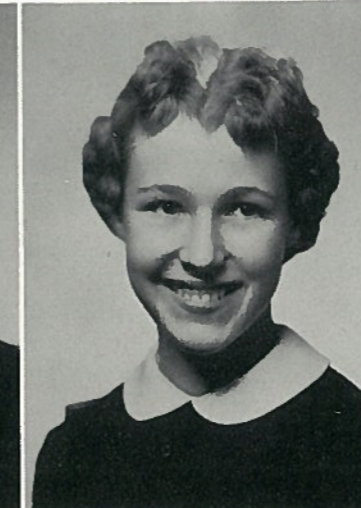
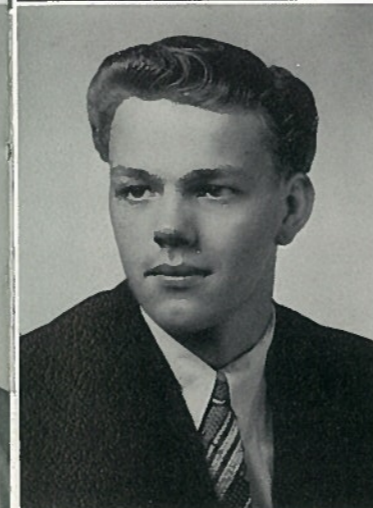

ED COLEMAN
 Attended UCA 1 year
 Ambition: Teacher
 Dorm Council 4.

JACQUELINE EASTON
 Attended UCA 4 years
 Ambition: Medical Reception-
 ist
 ADC Cultural Vice President
 3; ASB Cultural Vice Presi-
 dent 3; Prayer Band Leader
 3



EDDIE BOSTELMAN
 Attended UCA 2 years
 Ambition: Research Chemist

MARIETTA DEMMING
 Attended UCA 4 years
 Ambition: Nurse
 MV Leader 4; Prayer Band
 Leader 4.

Class of 1958

MOTTO: Our Hand In God's
 AIM: To Strengthen Our Hold
 COLORS: Mint Green and White
 FLOWER: White Rose



LARRY BENNETT
President



DONNA McDOW
Vice President

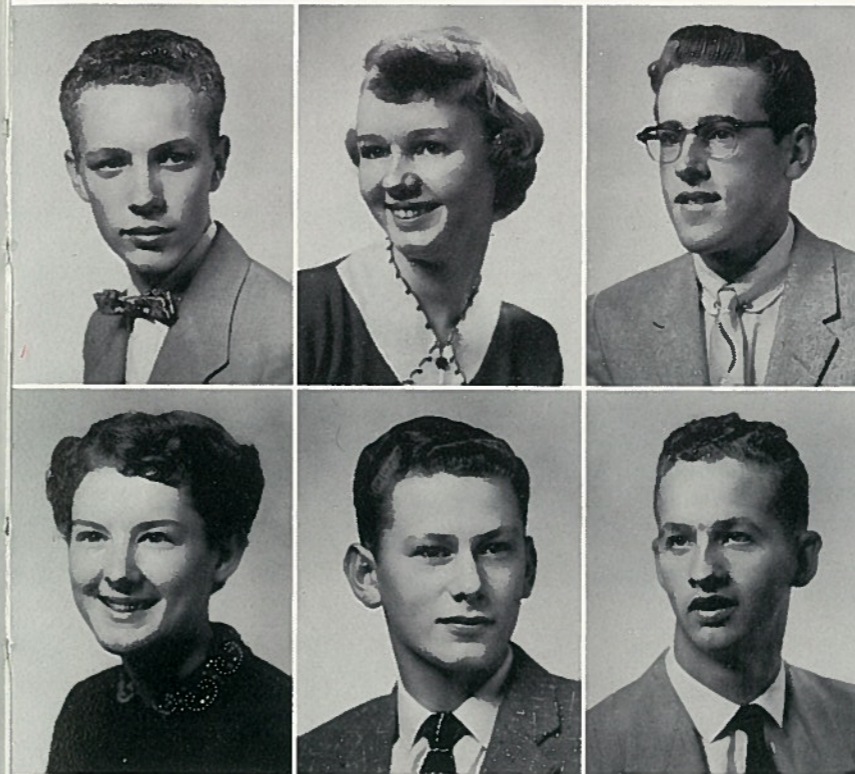

LARRY MERKLIN
Treasurer

CAROLYN McWOLD
Secretary

DALE WENDT
Chaplain

MARILYN MAGELE
Pianist

RON ANDERSON
Chorister

RICHARD MARTIN
Sergeant-at-Arms



SPONSORS

Mr. and Mrs.
 GREENLEY

Mr. and Mrs.
 BURTON



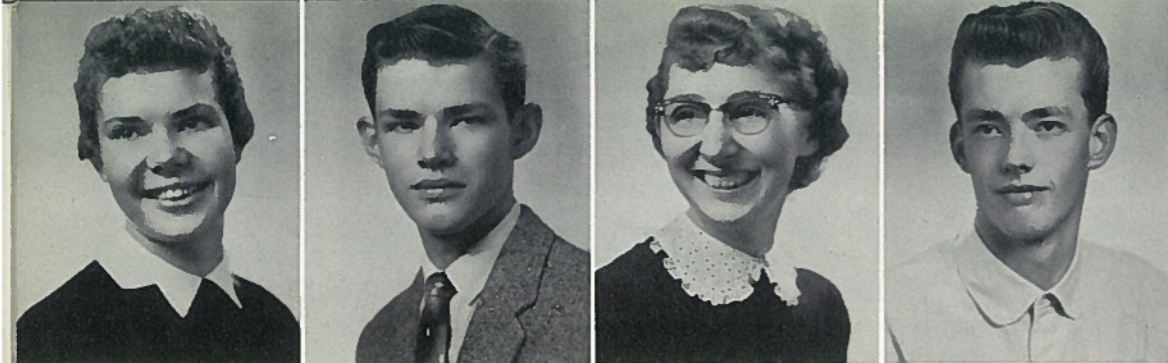

Donna Coffield
Ken Olson
Leona Thomas
John Thompson

Karen Johnson
Douglas McComas
Eva Lou Carlson
Vallee Carman



Rose Marie Hoerling
Floyd Bryan
LuAnn Bergen
Glenda Klouse



Linda Osborne
Mickey Moran
Carolyn McWold
Bill King

Jim Minor
Pat Hart
Dale Wendt
Grace Pellow

Terry Conaway
Ivy Hauner
Joel Robbins
Carol Nash

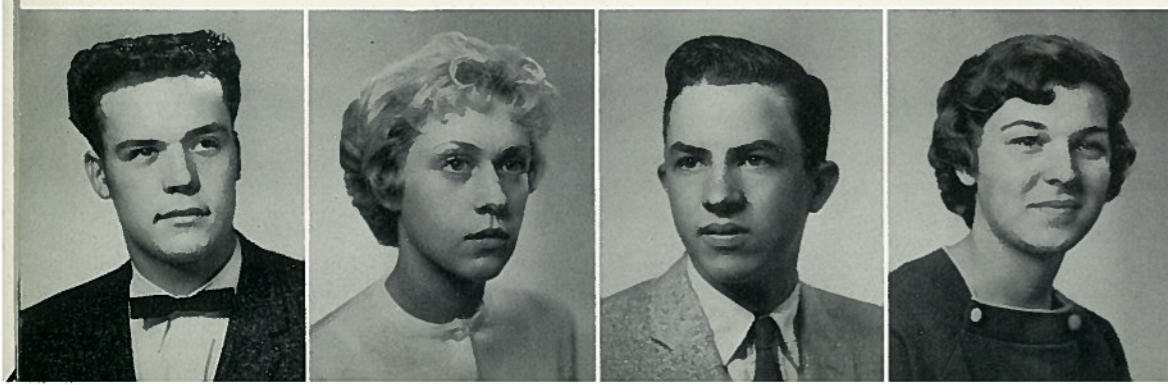

John Nagel
Karen Silver
James Hughes
Daradine Beers

Bill Leugenbeal
Margie Ells
Neil Carr
Leta Burlingame

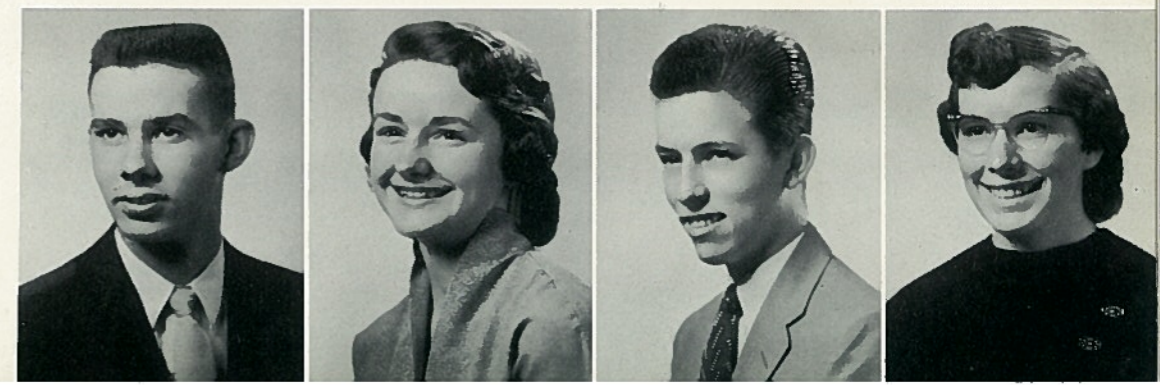

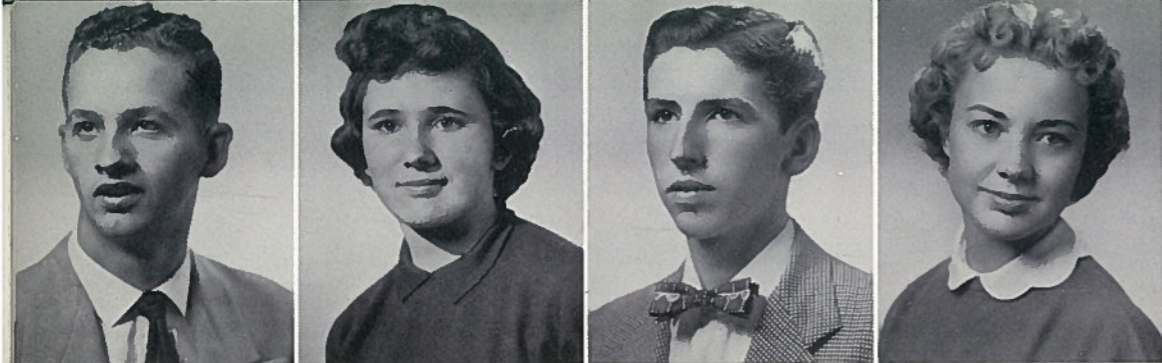

Richard Martin
Judi Cloin
Frank Lingscheit
Judy Adler

Ron Anderson
Joyce McAlexander
Virgil Bowker
Emma Lingscheit



Harold Beebe
Nadine Currie
Dan Engle
Thelma Johnson



Don Rogers
Bethine Kinder
Russell Keele
Chloe Timmons

Ruth Parks
Larry Bennett
Donna McDow
Betty Henderson



Vivian Locke
Ruby Ott
Marilyn Nagele
Ted Holm

Carol Shannon

Carol Lynn Pester

Dick Williams

Sandra Knauff

Larry Merklin



Janice Barber
Raleigh Lucas
Nancy Thompson
Bette Schlagel





President
DANNY FEATHERSTON



Mildred Durheim



Alferd Pease
Donna Newman



Judy Harvey
Ron Turner
Anice Venden

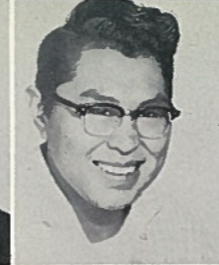

Kenny Walunga
Sandie Ratliff
Tom Fountaine



Glen Dutro



Vice President
ANN WEINAND

Allis Boyes
Gene White
Ellen Hill
Jim Sutton



Chaplain
BARBARA JENICKE

Florence
McGuire

Bob
Tapley

Rose
Madarash



Treasurer
JERRY SCHROEDER

Ken Johnson
Sandra Gibson
Richard Kaping
Naomi Parks

Gary
Leadbetter
Ester
Hegney
Carol Dunton



John Littler
Dorothy Steen
Leo St. Clair
Merlene Meilicke

Rose Turner
Don Steffen
Ann Hall
Caroline Beglau

Sophomores

Judy Bryant
Ricky Lindquist



Secretary
BILLY JUDD

Barbara Wagner



Pianist
MERLENE STRATTON



Pianist
NORMA BOLTON

Sharon Wagner
Carol Cobb

Earl Vogt



Sergeant-at-Arms
WALLACE MANDIGO





Mary Wisner



Wesley Jordan
Lou Ellen Rasmussen



Marsha Schwartz
Joanne Prusia
Louise Cowin



Russell Thomas
Teresa Evans
Mary Ann Haley
Zanna Osborne
Darlene Harbison

Celia Lamberton
Douglas Wells
Joyce Kiger
Denny Nelson
Peggy Ackerman



Advisor
MR. FREITAS



Advisor
MR. OCHS



SWELL



SPEED LIMIT
PER HR.

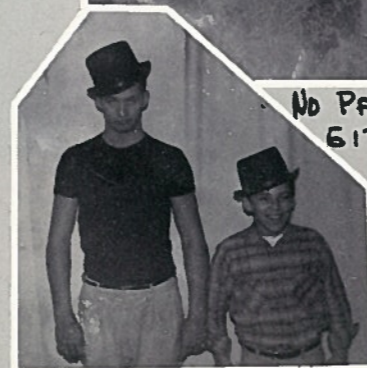

NO PARKING
EITHER

MUTT AND JEFF



HISTORY
TEACHER
INDIAN
STYLE

BOY. THAT WAS CLOSE



OK. OK. OK



GOING UP



NOW GIRLS



SUNSHINE
OR
V-D
YOU
NAME
it



HI THERE



GIRLS MUST BE
GIRLS



I'M GOING TO GET
YOU

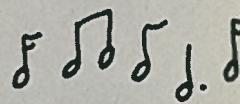

MISS HARVEY AT THE

Freshmen



President
BOB KEENEY



Secretary
SHARON PERSHALL



Treasurer
BOB SUTTON



Chaplain
VERL LAING



Advisor
MR. DICK



Advisor
MR. GRAMS



Sergeant-at-Arms
JOE GORDON



Chorister
PAT WISBEY



Pianist
JAMES SCHOEPFLIN



Vice President
SHARON BECK

Pauline Heibert
David Hardwick
Kathryn Sanford
Donald Rassmussen
Sandra Jenicke



Paul Dressell
Dwana Schaefer
Wilfrid Hull
Dannell Adolph
Ronald Riter



Robert Ford
Archie Beebe
Deana Lewellen
Gary Moore
Shirley Gilliland



Willy Goltz
Jewell Rassmussen
Leon Carr
Karen Eder
Ernie Alexander



Jerry Turner
Gilbert Brown
Janie Thomas
Jack Lamberton
Nancy Wood



William Johnson
Sharon Flesch
Mike Strausz
Frances Missinne
Carrol Yancey



Lorna Baldwin
Larry Doyle
Carol Brooks
Leonard Hodge
Caroline Rasmussen



Don Heck
Aaron Brandt
LaVerne Reed
Joyce Rasmussen
Clifton Hanson



Sharon Hubbard
Leon Cooper
Lois Peach
Richard Ensey
DeLila Wagaman



Melvin Dull
Karen Tomlinson
Howard Lucas
Tom Parks
Jon Sanders

Elementary



Left row: R. Ringering, M. Currie, E. Rasmussen. Middle row: B. Colvin, J. Rasmussen, J. Brown, Teacher, Lynn Goyne. Right row: F. Currie, L. Dull, W. Peters, D. Biggar. Not pictured: C. Godfrey.



Front row: W. Hart, R. Twilliger, C. Grams. Second row: S. Christensen, D. Freitas, C. Rasmussen, G. Rasmussen, W. Rasmussen. Third row: D. Currie, R. Currie, D. Twilliger, M. Peters. Not pictured: L. Godfrey, K. Dull, S. Christensen. Teacher, Mable Colvin.



Devotional

Student Week of Prayer Speakers



Standing: Andie Anderson, Joe Willey, Dean Hubbard, Judy Ackerman, Delmer Wiggins, Lucille Olson. Seated: Louis Yaw, Barbara Jenicke, Stan Bascetta, Grace Pellow.

Of the many highlights of the school year, perhaps the two Weeks of Prayer along with the Week of Consecration conducted by the Associated Student Body are the longest to be remembered. At these services decisions are made that are to stand for eternity.

The Student Week of Consecration, held January 13 to 19, proved outstanding both in messages given and in student response. Almost the entire student body responded to the call for entire consecration at the Friday evening vesper service. These responses to the student appeals well illustrate the truth of the Lord's counsel in the Spirit of Prophecy.

"Preachers or laymen, advanced in years, cannot have one-half the influence upon the young that the youth, devoted to God, can have upon their associates."

T. 5:511
D. H. HULL, PASTOR

Missionary Volunteer Officers



First row, left to right: L. Osborne, J. Easton, C. Cobb, A. Anderson, E. Hill, L. E. Rasmussen, D. Wagner. Back row: M. Willey, G. Pellow, Mr. Latsha, J. Willey, D. Wagner, Mr. Greenley, M. Deming, C. Rudy.



Back row, left to right: N. Thompson, A. Anderson, R. Anderson, M. Willey, S. Denning, D. Hubbard, M. Nagele, J. Schoepflin, D. Coffield, S. Bascetta, C. Rudy. Second row: Mrs. West, S. Gibson, H. Smith, L. Olson, B. Gustin, R. McWold, P. Gordon, Mr. Ochs. First row: S. Shelton, S. Schuman, L. Burlingame, M. Olson, N. Bolton.

Sabbath School Officers



Girls' Prayer Band Leaders



Boys' Prayer Band Leaders





Boys' Worship



Girls' Worship



Organizations

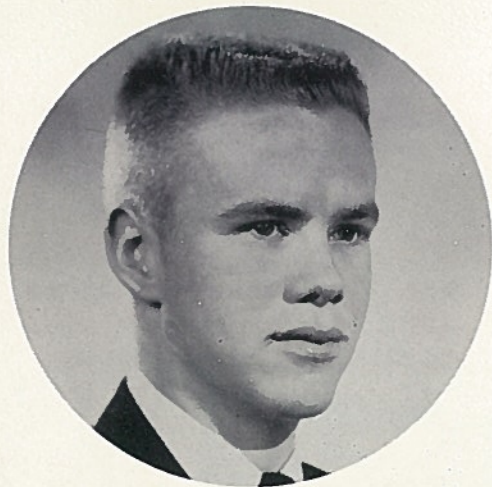

DEAN HUBBARD, *First Semester President*

A. S. B. Officers



Top row: Second Semester Officers, L. Merklin, Treasurer; S. Johnson, Cult. Vice; G. Harding, Sergeant-at-Arms; M. Tucker, Vice President; J. Willey, President; M. Meilicke, Secretary; D. Momb, Parliamentarian; Mr. Wisbey, Advisor; S. Shelton, Chor. Seated: First Semester Officers, M. Moran, Treasurer; C. L. Pester, Secretary; D. Hubbard, President; E. Maxwell, Vice President; G. Colcord, Sergeant-at-Arms; B. Jenicke, Cult. Vice; L. Yaw, Parliamentarian. Front row: S. Bascetta, Chap., 1st; M. Stratton, Pianist, 2nd; M. Willey, Chor., 1st; J. Easton, Pianist, 1st; J. Chambers, Chaplain, 2nd.



JOE WILLEY, *Second Semester President*

Upper Columbian Echoes Staff



CAROLYN FORD
Editor-in-Chief

1



Top row, left to right: J. Rasmussen, Reporter; C. Wisner, Proofreader; P. Hart, Photographer; D. Steen, Typist; J. Ackerman, Circulation Manager; Mr. Platner, G. Klouse, Typist; L. Osborne, Typist; B. Schlagel, Reporter; J. Cloin, Associate Business Manager; E. Carlson, Reporter; D. Wagner, Reporter. Second row: R. Quiring, Reporter; Mrs. Lamberton, Advisor; J. Prusia, Reporter; C. Ford, Editor; L. Burlingame, Associate Editor; J. Adler, Typist; Mr. Dick, Business Advisor; R. Brady, Associate Circulation Manager. First row: J. Lamberton, Reporter; M. Perry, Reporter; M. Moran, Business Manager; E. Colman, Reporter; B. Judd, Reporter.

Amie De Couer



First row: D. Wagner, Treasurer, 2nd; S. Wagner, Sergeant-at-Arms, 1st; D. Harbison, Sergeant-at-Arms, 2nd; A. Weinand, Sergeant-at-Arms, 2nd. Second row: E. Maxwell, Culture Vice, 1st; D. Coffield, Social Vice, 1st; M. Cobb, President, 1st; Mrs. West Advisor; C. Jordan, President, 2nd; P. Gordan, Social Vice, 2nd; J. McAlexander, Culture Vice, 2nd. Third row: J. Easton, Pianist, 1st; A. Popplewell, Treasurer, 1st; B. Kinder, Secretary, 1st; B. Schlagel, Chorister, 1st; J. Barber, Parliamentarian, 1st; J. Fowler, Religious Vice, 1st; M. Nagele, Pianist, 2nd; J. Easton, Parliamentarian, 2nd; G. Pellow, Religious Vice, 2nd; C. Wisner, Secretary, 2nd; M. Ells, Chorister, 2nd.

Sigma Kappa Sigma



First Semester Officers, top row: M. Moran, Parliamentarian; G. Dutro, Chorister; D. Wagner, Treasurer. Second row: R. Anderson, Religious Vice; L. Bennett, Vice President; B. Miller, President. First row: D. Howe, Pianist; D. Mandigo, Sergeant-at-Arms; R. Turner, Secretary. Second Semester Officers, top row: Mr. Wisbey, Advisor; D. Momb, Parliamentarian; T. Upton, Chorister; J. Chambers, Treasurer. Second row: H. Smith, Religious Vice; D. Wendt, Vice President; S. Bascetta, President. First row: J. Schoepflin, Pianist; T. Conaway, Sergeant-at-Arms; E. Vogt, Secretary.



Echo Log Staff

CAROL RUDY
Editor-in-Chief



Left to right: C. Morton, Assistant Artist; Earl Vogt, Artist; J. Minor, Assistant Artist; C. Rudy, Editor; C. L. Pester, Typist; D. Wiggins, Business Manager; Miss Hassell, Advisor; M. Stratton, Assistant Editor; P. Gordon, Snap Editor; J. Easton, Typist; J. Willey, Circulation Manager; D. Coffield, Assistant Circulation Manager; J. Gordon, H. Smith, Photographers.



Music

Concert Band

DON O. LATSHA
Director



First row: Mr. Platner, R. McWold, J. Schoepflin, K. Mullen, L. Olson, C. Rudy, M. Cobb, N. Bolton, M. Stratton. Second row: D. Wagner, M. Meilicke, L. Rasmussen, M. Willey, L. Cowin, A. Pease, M. Moran, R. Brady, S. Denning, D. Wagner. Third row: C. Pester, J. McAlexander, M. West. Fourth row: S. Bascetta, J. Ackerman, D. Potts, D. Wiggins, G. Dutro, K. Olson, B. Miller, D. Hubbard, L. Merklin, M. Perry, G. Mundt, C. Morton, B. Keeney, L. Yaw, V. Carman, B. Lugenbeal, R. Anderson, Mr. Latsha.

Choir

WAYNE ROUSE
Director



First row: S. Gibson, T. Johnson, L. Cowin, T. Upton, N. Thompson, S. Denning, R. McWold, G. Dutro. Second row: Mr. Rouse, A. Brandt, K. Eder, J. Lamberton, S. Bascetta, D. Mandigo, M. Stratton, N. Wood, J. Easton, S. Gibson. Third row: A. Boyes, M. Ellis, S. Schuman, L. Burlingame, B. Keeney, A. Hall, C. Nash, J. Adler, J. Cloin, P. Wisbey, F. Missinne. Fourth row: C. Cobb, P. Hiebert, S. Ratliff, S. Johnson, N. Carr, R. Turner, D. Beers, D. Potts, M. Cobb, S. Shelton, J. Bryant. Fifth row: F. Bryant, L. Yaw, D. Momb, C. Morton, D. Wiggins, K. Olson, D. Williams, R. Kaping, H. Beebe, D. Hubbard, L. Cooper.

Pep Band



Standing: D. Hubbard, M. Perry, L. Merklin, B. Miller, B. Lugenbeal, R. Anderson. Seated: Mr. Latsha, R. McWold, D. Wiggins, D. Wagner, R. Brady.

Choralettes



Left to right: J. Adler, J. Easton, C. Nash, M. Ells, S. Shelton, S. Ratliff, T. Johnson, F. Missinne, A. Hall, S. Shuman, K. Eder, N. Wood.

MR. WAYNE ROUSE
Conductor

Top row, left to right: B. Keeney, L. Yaw, J. Willey, D. Wiggins, D. Momb, D. Williams, L. Cooper, R. Turner. Seated: T. Upton, D. Mandigo, S. Bascetta, G. Dutro, J. Lamberton.



King's Men



Voice

WAYNE ROUSE
Instructor



Piano

MRS. WAYNE ROUSE
Instructor

Private Lessons

Organ

MISS HARDER
Instructor



Instrumental

DON LATSHA
Instructor



SENIOR QUARTET

Dave Mandigo
Tom Upton
Joe Willey
Delmer Wiggins

SOPHOMORE TRIO

Carol Cobb
Joan Easton
Merlene Stratton



JUNIOR TROMBONE TRIO

Vallee Carman
Ron Anderson
Bill Lugenbeal



SENIOR TRIO

Sue Shelton
Marcia Willey
Margie Cobb



TRUMPET TRIO

Bob Keeney
Clark Morton
Larry Merklin



Activity Band

DON LATSHA
Conductor



First row, left to right: M. Meilicke, L. Rasmussen, J. McAlexander, J. Schroeder, B. Tapley, M. Dull, B. Sutton, M. Strausz, B. Colvin, R. Ford, C. Lamberton. Second row: W. Jordon, C. Jordon, I. Hauner, D. Adolph, P. Dressell, D. Wendt, J. Barber, A. Schroetlin, C. Rasmussen, C. Hanson, R. Riter, L. St. Clair, D. Rogers, W. Peters, J. Chambers, D. Rasmussen, L. Bergen. Back row: Mr. Latsha, Conductor, D. Wells, J. Harvey, J. Young, W. Hull, E. Colman.



Activities

Medical Cadet Corps

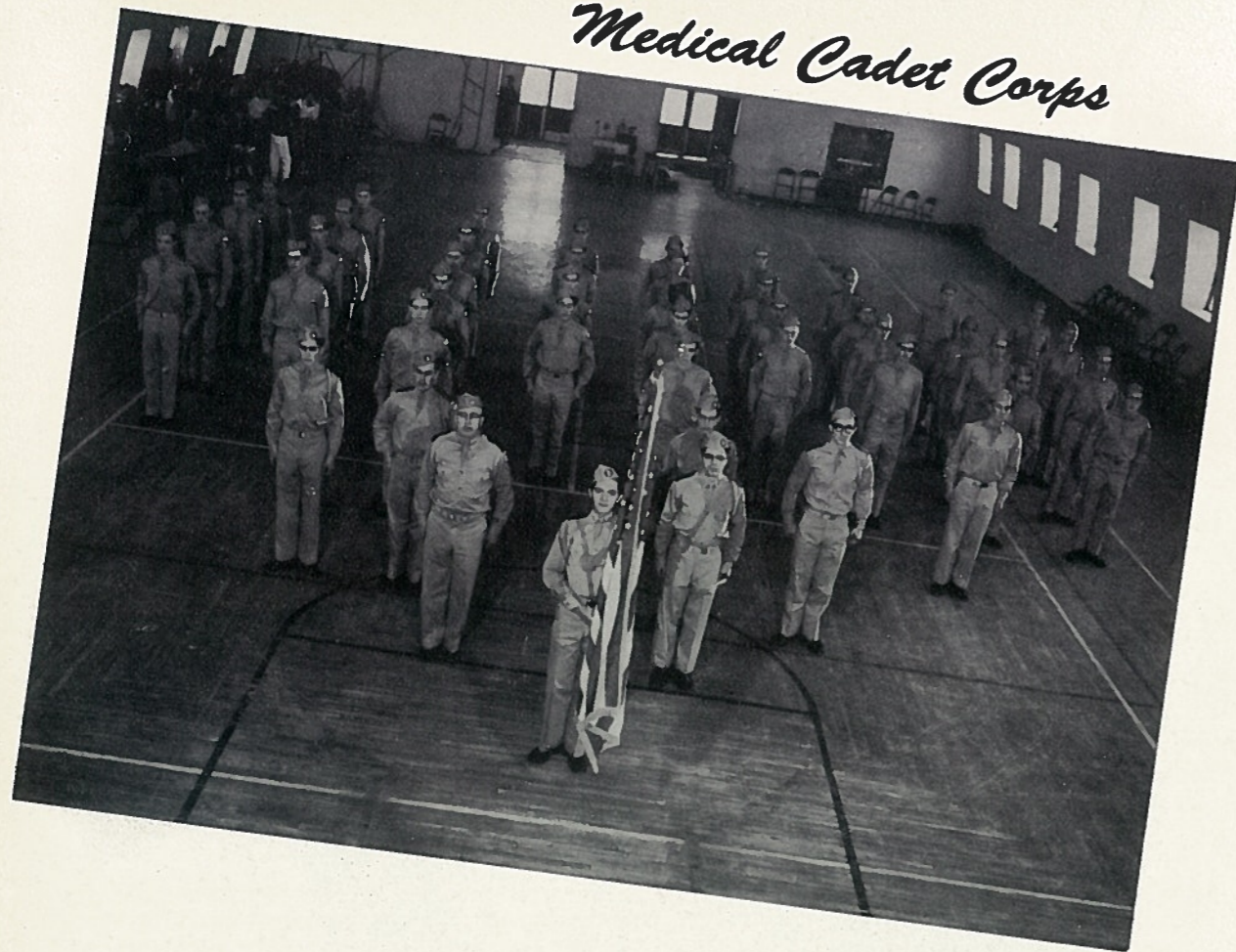

Recruits

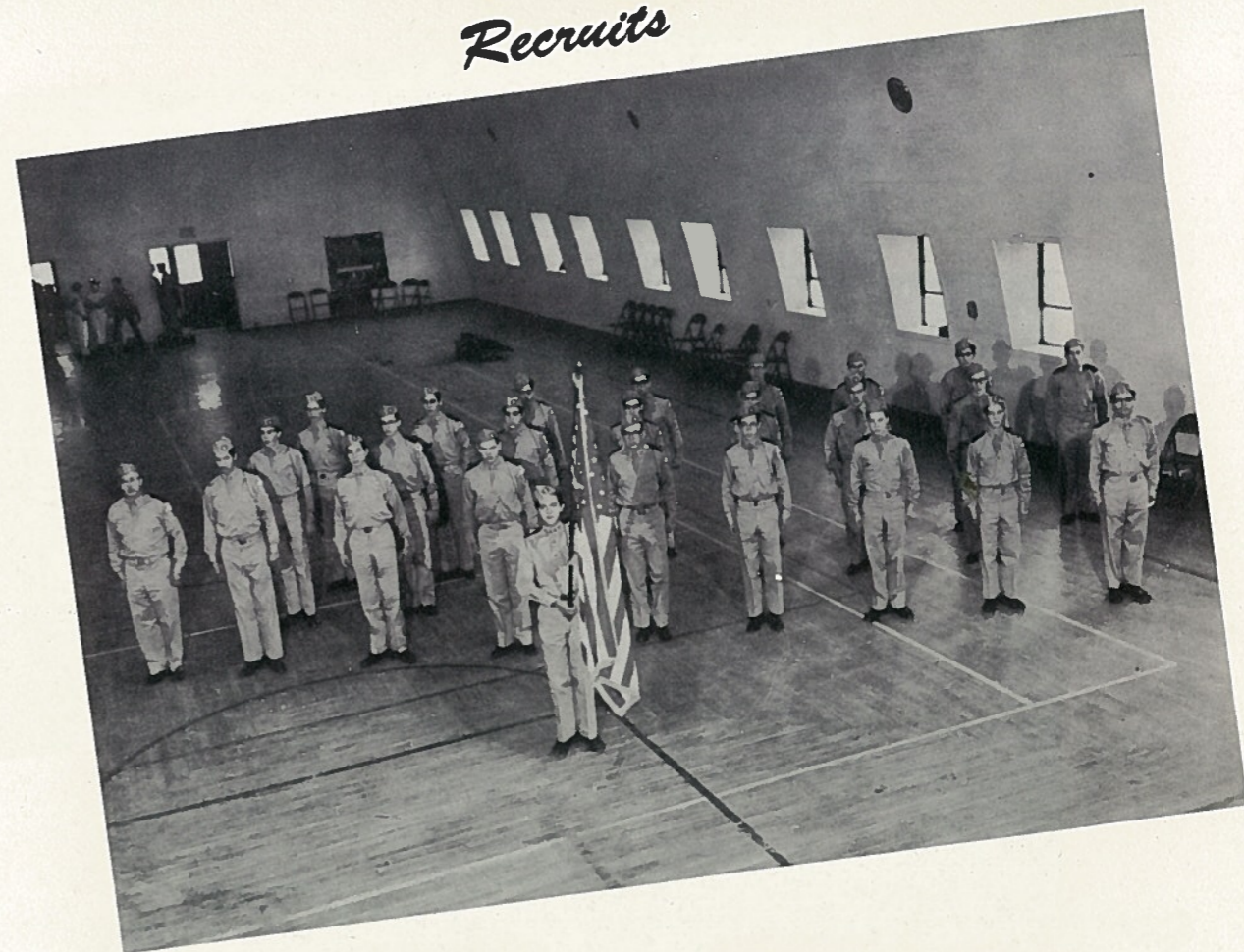

Girls' Medical Cadet Corps

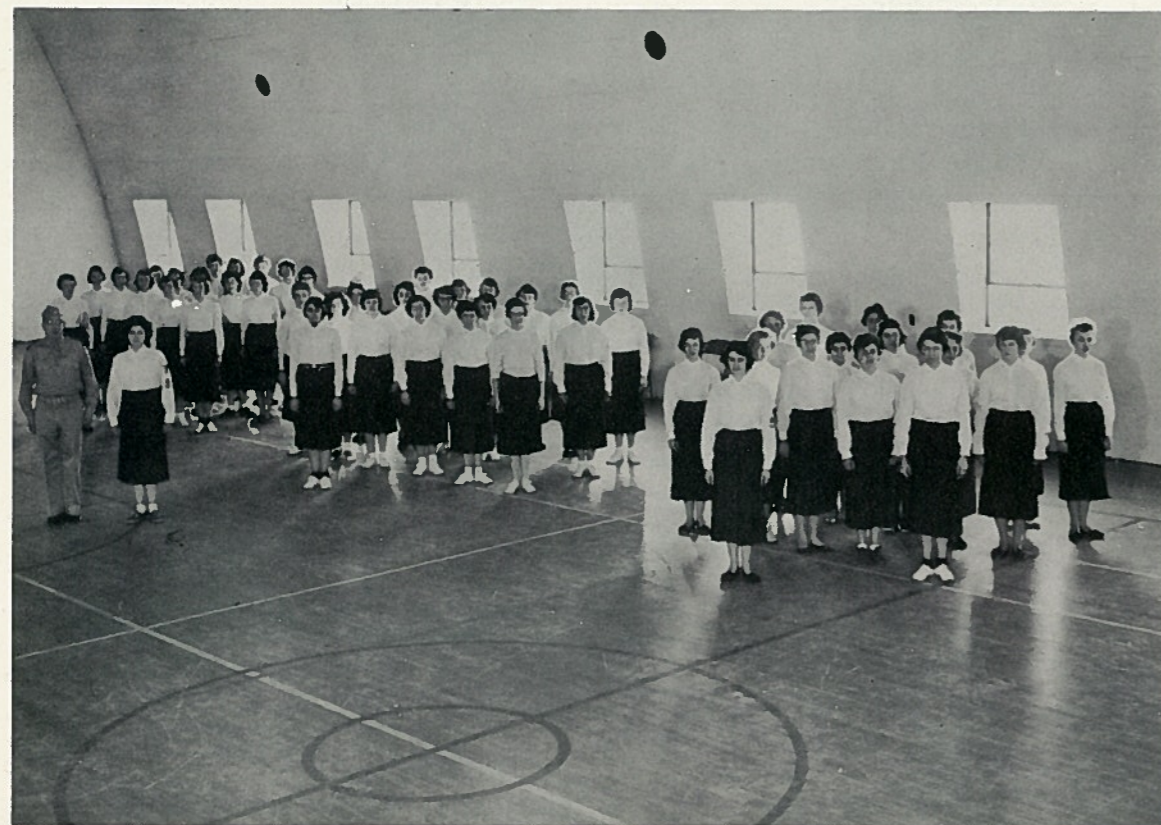

First Aid Team

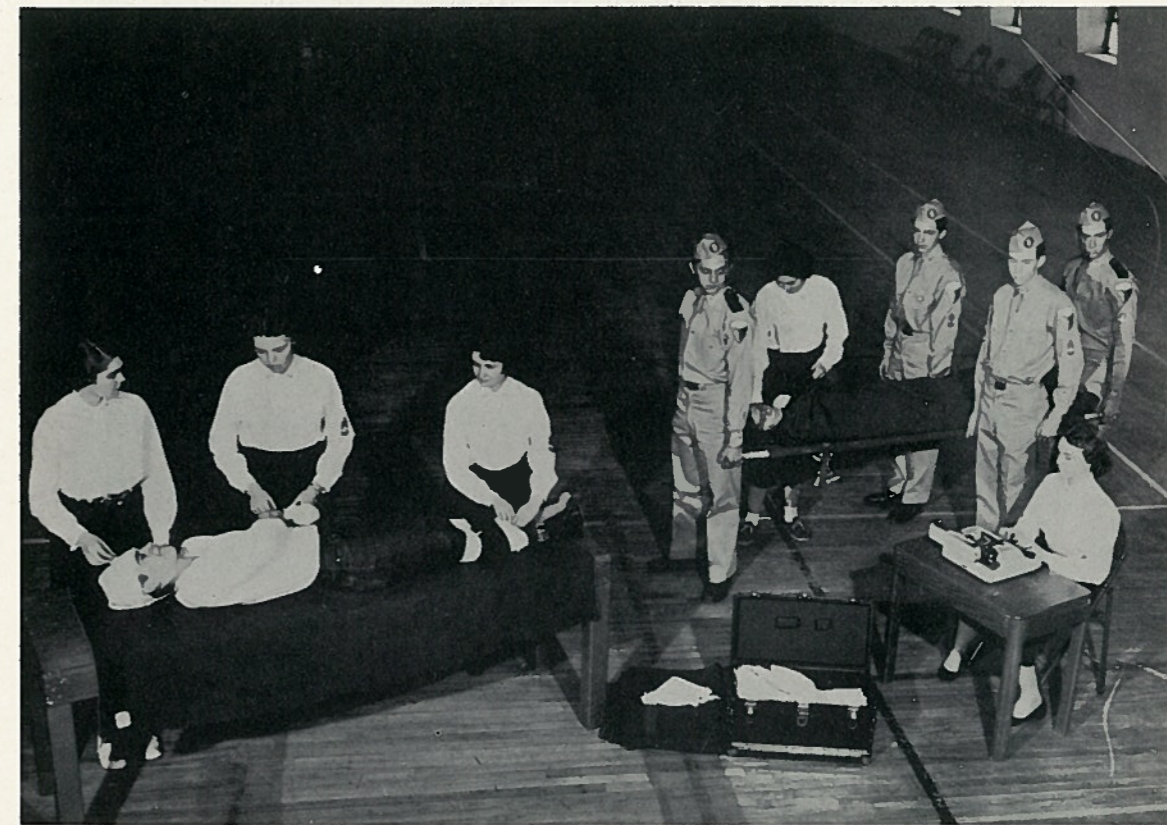

Basketball Teams

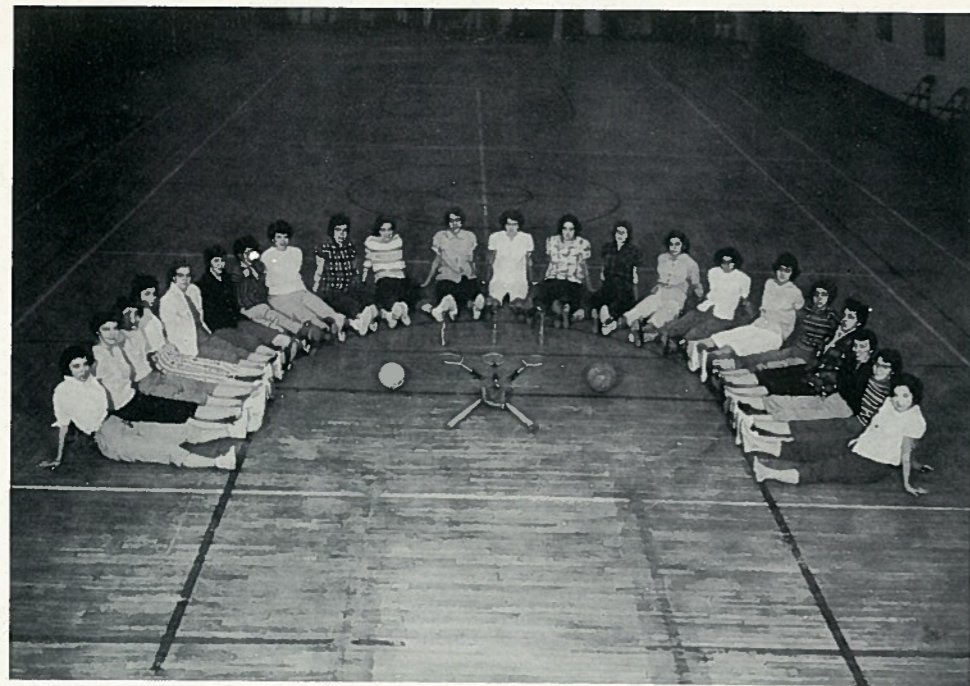

Girls' P. E. Class



Tumbling

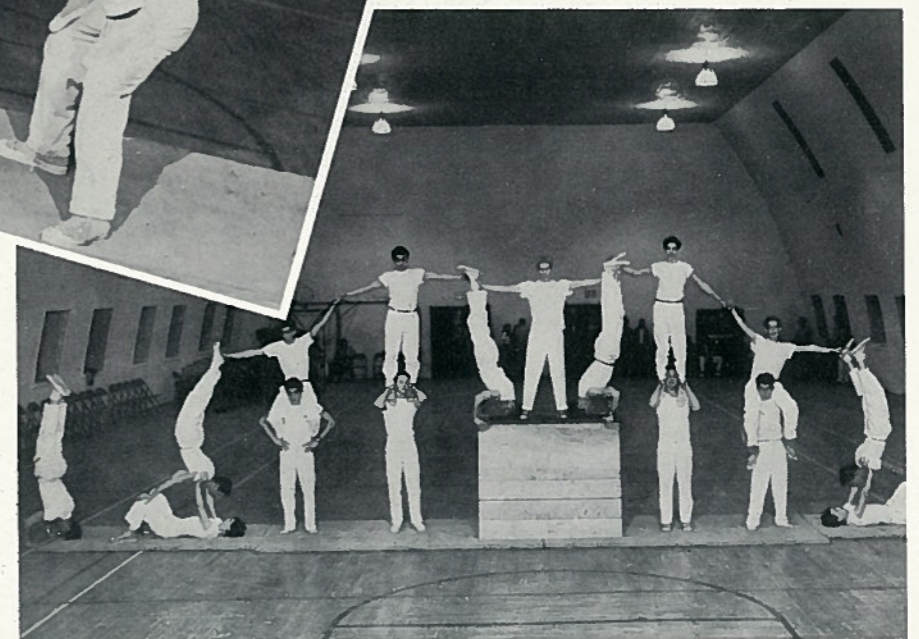

Industries

BUSINESS OFFICE



FIREMEN



FARM

FURNITURE FACTORY



POULTRY

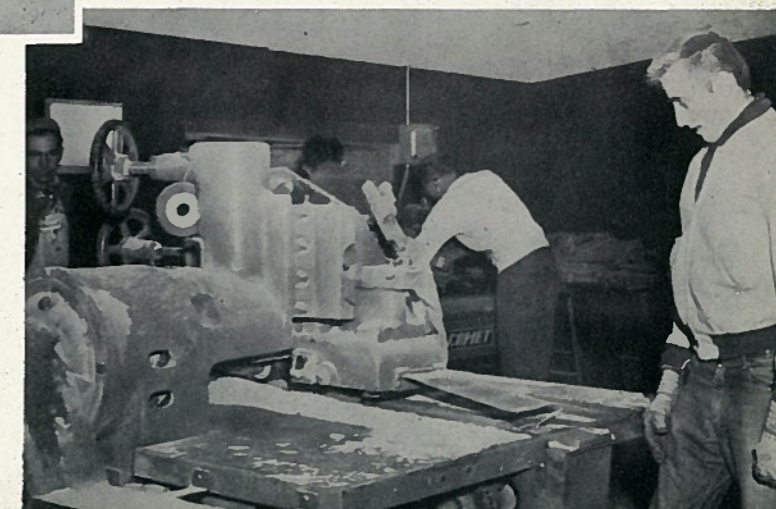

REGISTRAR'S OFFICE

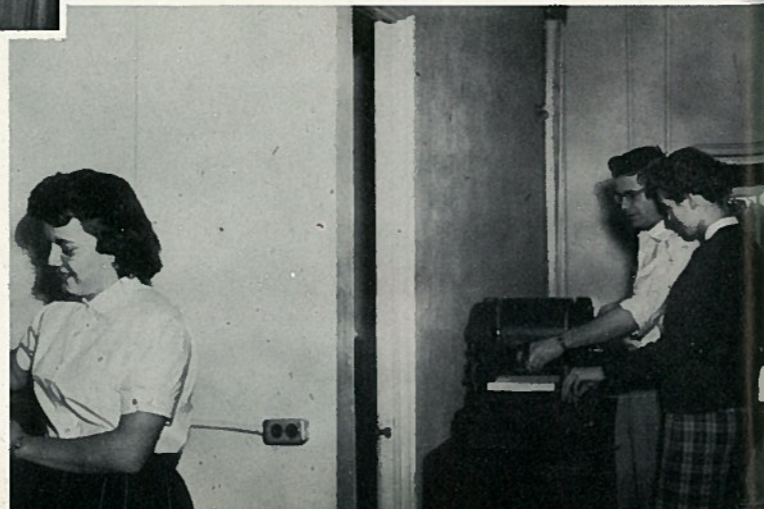

WOODWORK SHOP



CAFETERIA



BAKERY

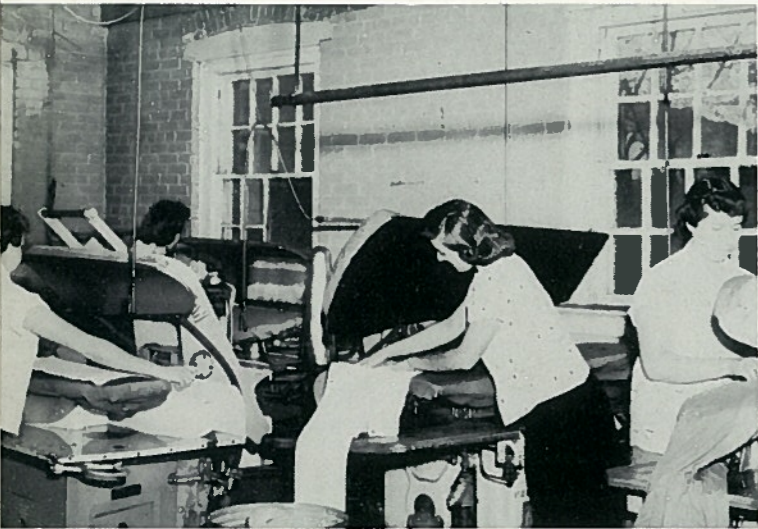

LAUNDRY



PASTEURIZER



Snap



CAROL RUDY



I'M TOUGH



CAROLYN FORD

It's
A 39
FORD



SADY



Not ROSE BUT
TURNER



Miss
Pester

THE TWO TWINS



ZENTH



PEG. TRUE
TO HER CAUSE



FAT PAT



WHEN RON BRADY WAS YOUNGER



DOWN
BY THE
RIVERSIDE



RELATED



NATURAL CURLS



THE TWO
BINGMANS



LITTLE TOM



JIMMY BOY

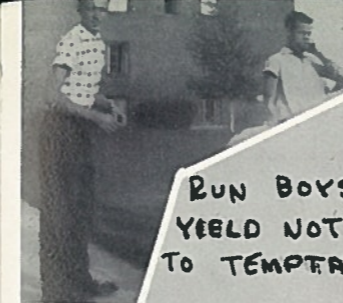

RUN BOYS!
YIELD NOT
TO TEMPTATION



CAPTURED



OH NOW GIRLS



BUDDY
RUSS



ROSIES
ARE
RED



DON'T DO IT



AH, COME ON PAL, LETS GO



2 + 3 = 5 WELL DONE



DAY BEFORE SIX WEEKS
LEAVE



THREE FINGERS? NOW TOM



MORE OR LESS
MOSTLY LESS



OLD NOT THE NEW



TURN — HER



THREE BOYS



DUNCE



DON'T
SQUEEZE



MISS JUDY ACKERMAN



JURY

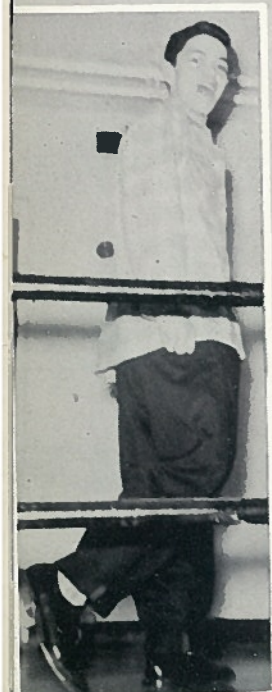

GET YOUR CHIN OFF THE FLOOR



BEFORE



AFTER



NO FORK



MY NAME IS FORD



NOTICE THE DOG



HEAR YE



Hi



TIMBER LINE



THREE OF THE SAME KIND



STEALING



COACH



TEDDY



HOLD IT



DAVY CROCKET



Hi YA



POP CORN DALE



SHOES FULL?



LITTLE MARGIE



DREAMING



ALL SMILES



HOME RUN QUEEN



TEDDY BEARS

HI MY NAME IS...



PEG AND JUDE



TO

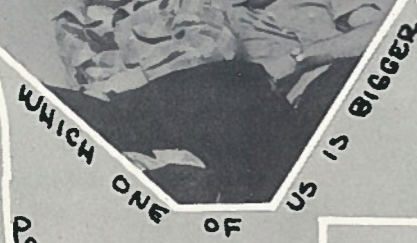

WHICH ONE OF US IS BIGGER



HP



ITS 3 P.M.



A GREAT PRETEND



HERE NOW NOT Quite So BIG



HowDY DowDY

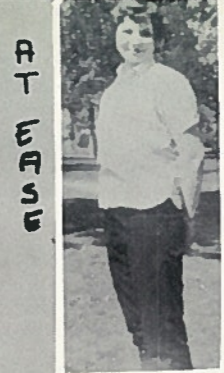

OH NO



IT'S A FACT



POP-CORN BILL



NORMA



1937485334



BOY MEETS GIRL



CHOPIN



DANNY BOY



ITS A RACE



CAUGHT AGAIN



NOTICE THE BACKGROUND



HOW ABOUT THAT



THOSE ARE YOUNGER THAN WE KNOW THEM TODAY



SKIPPER



NOW Alys IT WASN'T HER AGAIN



Hi YA



LAST DAY



SANTA CLAUSE



WINTER



DON'T SAY IT



GIRLS!



FACULTY BOYS



DAYLIGHT IN THE SWAMP



SAND MAN



STAY IN THERE ME AND MY TEDDY BEAR



BENCH WARMERS



MEANWHILE BACK IN THE JUNGLE

OH I'M SHOCKED



MA - PA



THREE NOT TWO



TWO MONITORS = SUCCESS

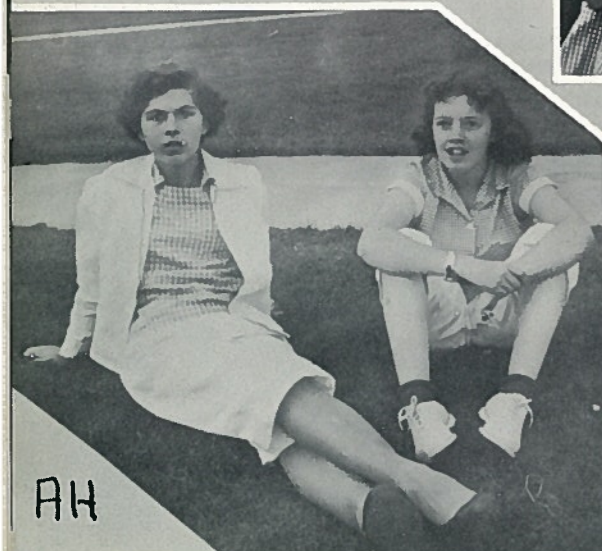

AH



SISTERS



MOTHER MULLEN



STUDIOUS



PUT ON



DOWN THE SLIDE



DOG FASHION



GUESS WHO I'M WRITING TO?



AH COME ON PAL, YOU, AND ME IS FRIENDS



LIGHT CALVARY



NICE HORSE



PRIZE WINNERS



COOL WATER



CHEER UP THE WORSE IS YET TO COME



???:



SNOW PLOWS



HE THINKS ITS FUNNY



SUMMER TIME



HEY WATCH THAT FELLOW



GREASE MONKEYS



SUZY Q



THEY REALLY AREN'T SISTERS

COME ON LUCY LETS GET THIS THING DOWN THE FLOOR

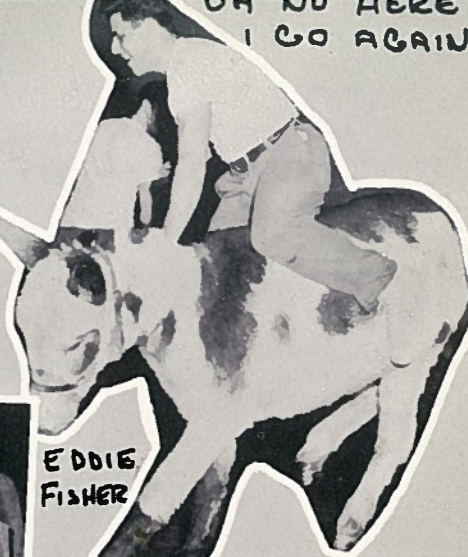

EDDIE FISHER



LUCY BALL

OH NO HERE I GO AGAIN

Autographs



Advertisements

Walla Walla College Dining Hall

Newest campus addition,
for a better equipped College
for YOU !



Roman brick and glass exterior -

Main dining room seating 600 - Ultra modern efficient kitchen -

Superior food service for 700 an hour.

OK 30
Congratulations, UCA, on
Your New Facilities

PORTRAITS
WITH
PERSONALITY

Photographs for All Occasions
GRADUATION
WEDDINGS
GROUPS
All Types of Photography

THE CHRISTIAN STUDIO

514 1/2 W. Sprague

PH. MA-4-1025

Spokane, Washington

UPPER COLUMBIA CONFERENCE OF S. D. A.

West 1025 Indiana Ave., Spokane 17, Washington

"IN THE HIGHEST SENSE, THE WORK OF EDUCATION
AND THE WORK OF REDEMPTION ARE ONE." ED. P. 30

"Weave into your life all the usefulness possible, and you will find your
minds more capable of expansion, more vigorous in grasping the lessons
you endeavor to learn." C. T. P. 245

We solicit the prayers of all members and patrons
in our achieving this goal for our Youth

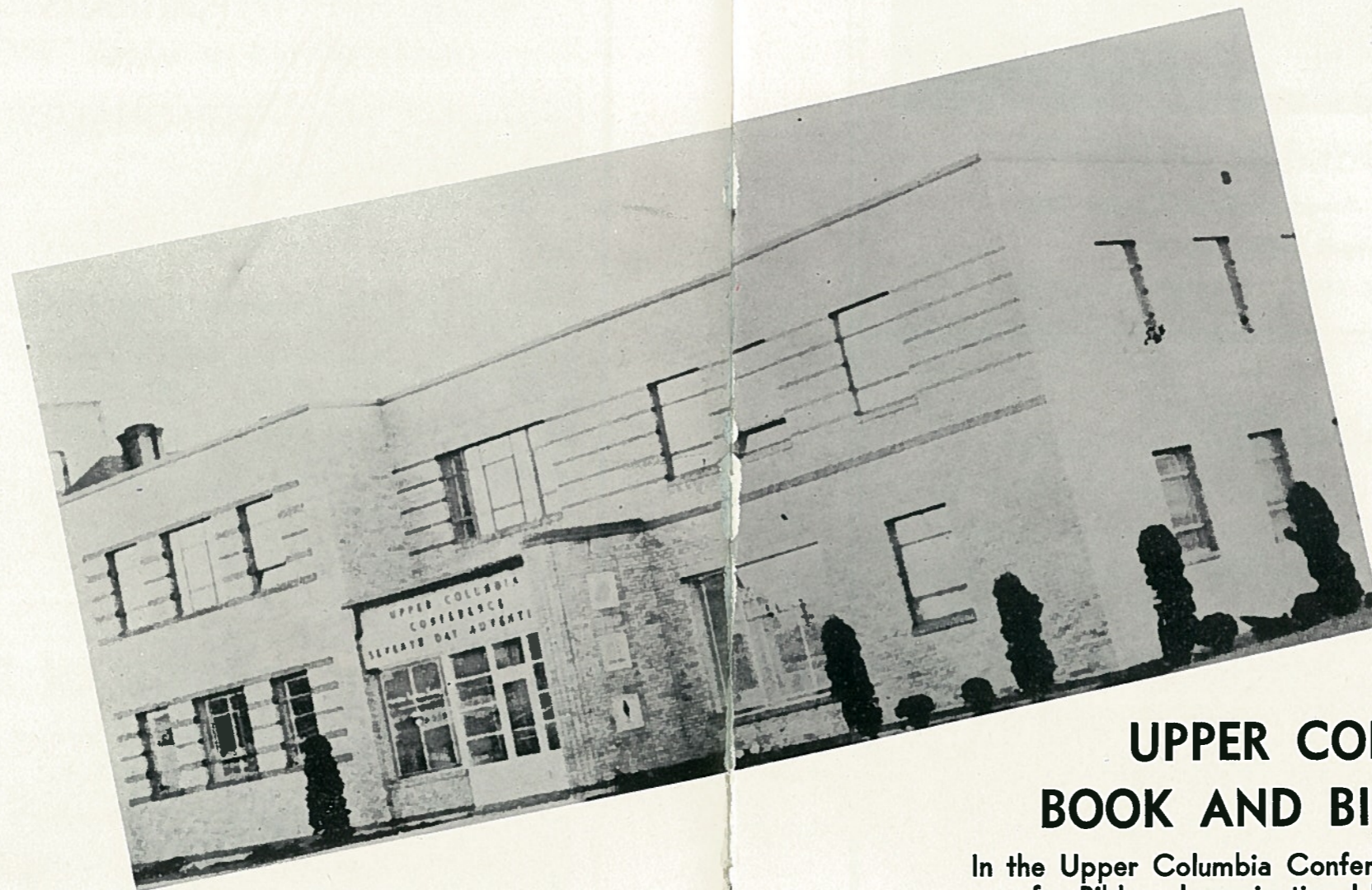

UPPER COLUMBIA BOOK AND BIBLE HOUSE

In the Upper Columbia Conference we are headquarters
for Bibles, denominational books and periodicals

SEND FOR CATALOGUE

W. 1025 Indiana Ave.

Spokane, Washington

COLLEGE PLACE BRANCH BOOK
AND BIBLE HOUSE

College Place, Washington



PATTERSON POTATO CHIP CO.

Weston Biscuits

America's Finest Cookie Value
Fairgax 1229

CRANE CO.

Pipe — Valves — Fittings — Plumbing — Heating

Headquarters
for

THE PREFERRED PLUMBING

Visit Our New Showroom
North 207 Crestline, Spokane

OK 65.00

Congratulations, Upper Columbia Academy
for Your Fine Service to God and Our Country



SOUTHERN HARDWOOD COMPANY

Wholesalers — Contractors

Oak and Maple Flooring, Asphalt Tile

3515 N. HAVEN ST. BOX 55 SPOKANE, WASH.

SINCERE CONGRATULATIONS AND BEST WISHES TO
the Graduates, Students, and Faculty of Upper Columbia Academy,
including those good donors who make a school such as yours possible.
We are grateful that there are still Americans who want Christian
training and are willing to make the personal sacrifices to secure it.

You are not dependent on the State to provide those facilities and
you are not beholden to them. Only in such free, Christian institutions
will the light of Liberty and Freedom not be extinguished.

MONROE STREET LUMBER COMPANY

N. 1126 Monroe Street
Spokane, Washington

OK 18.00

ok. 18.00

MONTGOMERY WARD
Spokane's Complete Department Store
 Cordially invites the students and faculty to
 visit our store and see why we say you get
 "MORE FOR YOUR MONEY AT WARD'S"



Trent at Post

RI-7-6161

x Home renewal

CRESCENT CLEANERS
 For Those Who Demand the Best
 8-HOUR SERVICE ON REQUEST



Approved Sanitone Service
 Third and Walnut
 LOUIS W. KEMP, Owner
 30 Years Experience
 Laundry Service

Phone 3101



MOBILGAS

BILL'S SERVICE

Box 6
 Spangle, Wash.

W. J. Schieche



MOBILOIL

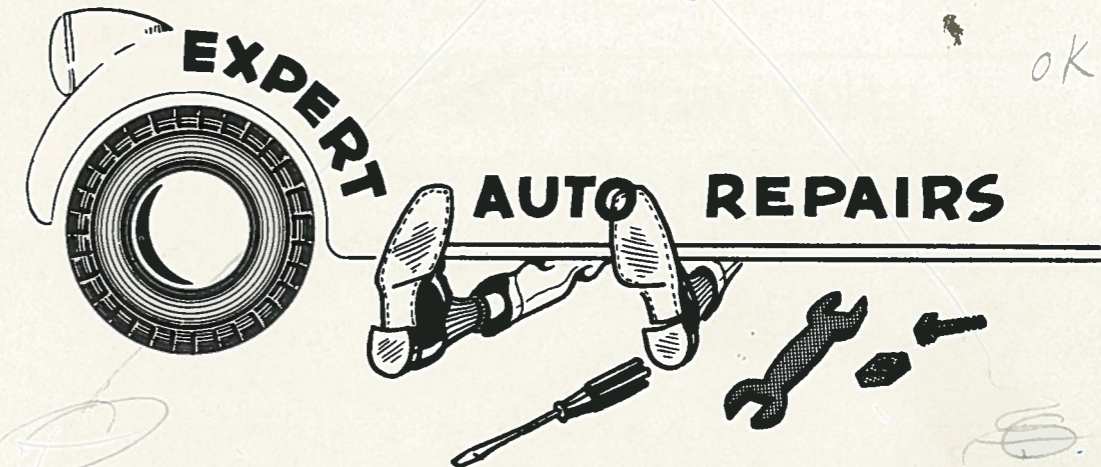

EVERETT W. FITCH & SONS, PRINTERS . .



Telephone: Riverside 0026
 605 Second Ave.
 SPOKANE, WASHINGTON

Office Forms
 Stationery
 Booklets
 Catalogs

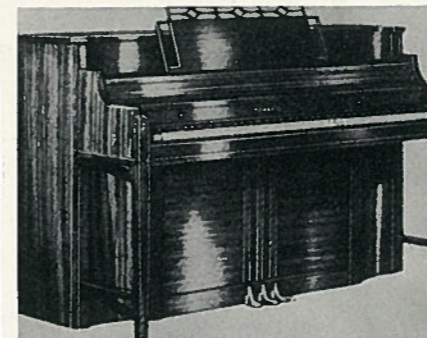

816-11/2 Riverside Avenue
 SPOKANE, WASHINGTON

Before You Decide to See the New
KIMBALL QUEEN ANNE CONSOLE

Compare it with all others, observe its
 authentic and exquisite styling, its lovely
 rhythmic curved cabriole legs and superb low-
 relief carving.

And you'll find musical perfection to match
 this piano's visual beauty!

Remember It's a Kimball

HOFFMAN BROS. MUSIC CO.
 W. B. HOFFMAN Main 6841

ok 10.00
Compliments of
BOYD-COULEE CO.

North 1002 Division
Spokane
HAY — GRAIN — FEED

ok 10.00
GREAT WESTERN FUEL COMPANY

WESTINGHOUSE, ABC, GIBSON, HOTPOINT AND ZENITH TV
Appliances

Office EM 7-3316
Home 8-46217
ART BIRCHELL

Sure We Trade
Come in and Tell Us What You Have

E. 210 BOONE AVE.
SPOKANE, WASHINGTON

Our Compliments
to the Graduates of 1957

will send to the Grad
ACME CONCRETE COMPANY

East 700 Trent
SPOKANE, WASHINGTON

GRINNELL CO. OF THE PACIFIC

Pipe—Valves—Fittings—Plumbing

WHOLESALE ONLY

Spokane, Washington

Riv-6023

Whenever Piping Is Involved



**K & N ELECTRIC
MOTORS, INC.**

Sales — Repairs — Parts
All Makes

**MOTORS — POWER TOOLS
WELDERS**

N. 1311 Washington
FA 8-3260

Congratulations and Good Luck
TO THE GRADUATE

From Reddy Kilowatt
and Over a Thousand
Men and Women of

**THE WASHINGTON
WATER POWER CO.**

In a free country with free
industry your opportunities are
limitless.

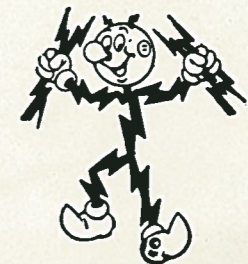

8,10.00
OK.

SPOKANE SAW SERVICE

We Specialize on All Types of
Saw Repairing

W. 31 Trent Avenue
Spokane, Washington

Telephone
Ma-3913

Soaps of All Kinds for the Kitchen, Laundry
and Maintenance Work

Janitorial Supplies
Vacuum Cleaners
Polishing Machines
Rubber Matting
D-Ice

Close back

WESTERN SOAP & SALES COMPANY

1402 North Ash

Spokane, Washington

*White ss
24th
MON*

LAYRITE PRODUCTS COMPANY

Distributors of
ROMAN — NORMAN — STANDARD
BRICK

A Complete Line of Concrete, Pumice and Haydite Building Units
1225 E. TRENT KE 5-2424

OK

LEE F. AUSTIN COMPANY

Electric Machinery
Elevators
Dumb-Waiters and
Pumping Equipment

P. O. Box 1213
Phone Main 5203

SPOKANE, WASHINGTON

West 820
2nd Ave.



K. A. MANRING
Distributor

STANDARD OF
CALIFORNIA PRODUCTS

Phone 3-4281

Rosalia, Washington

Make Your Home Complete



BUILDING SUPPLIES, INC.

Over 50 Years Supplying
the Inland Empire With
Quality

BUILDING MATERIALS

N. 528 Cedar St.
Spokane 1, Wash.

Em 1541



to
HURD
FARM ELECTRIC SUPPLY

Spokane, Washington

NEW
Flavor Fresh!
ARDEN DICED-CREAM

(8 Servings to Pkg.)

Try It

ARDEN FARMS, COLFAX, WASHINGTON

OK

No. 1000

ADAMS TRACTOR CO.

Ford Tractors
Farm Equipment

E. 1602 Trent

Spokane, Washington

FIVE NEW FORD TRACTORS

BROWN AND HOLTER MOTOR CO.

Chevrolet — Oldsmobile
Sales and Service

CHENEY, WASHINGTON Belmont 5-6231

COLFAX, WASHINGTON Exbrook 7-3444

PULLMAN, WASHINGTON Logan 4-1211

SPANGLE PHARMACY

In business for your health. Prescriptions and general line of drugs. Ice cream, stationery and candy. Kodaks and films.

Phone 0901
Spangle, Wash.

10.00

ZAT'S CLEANERS

For the Best in Cleaning

9.00

MAPLE AND PACIFIC
PHONE RI. 7-4591

4 Hr. Service
Cleaning — Laundry

ok \$1,000

VAN WATERS & ROGERS, INC.

809 N. Washington
"Serving Northwest Industry"

CONGRATULATIONS TO
SENIOR CLASS OF '57
of
UPPER COLUMBIA ACADEMY

and in

W. P. FULLER & COMPANY

(A Good Place to Go)

WISHES THE CLASS OF '57
THE BEST OF EVERYTHING
Paints, Wallpaper and Glass

N. 220 Post
MA. 4-4161

102 E. Boone
FA. 7-4481

ok 10.00

CARR SALES COMPANY

Distributors
ELECTRICAL SUPPLIES — APPLIANCES
LIGHTING FIXTURES

919 West First Avenue
Spokane 4, Washington
Telephone MA 3109

909 6th Street
Clarkston
Washington

Best Wishes From HILLYARD

Manufacturers of Floor Treatments and
Maintenance Materials
and From Your
HILLYARD MAINTENANCE

JIM C. THOMPSON
E. 426 Broad
Spokane, Wash.
ST. JOSEPH, MISSOURI
Branches — Warehouses in
Principal Cities



Work With Tools
WOODWORKING AND METAL MACHINES
Mall Milwaukee Powermatic
Clausing Boice-Crane and Many Other Lines

HAYDEN TOOL SPECIALTY CO.

TEL. Keystone 4-6802 E. 1407 Sprague Avenue



Fresh
Bread and Pastries
With Whole Milk and Butter

CALL MAIN 4-5537

S. 3006 GRAND BLVD.

OK 10.00

GIBSON WELDING SUPPLIES, INC.

SPOKANE, WASHINGTON

Only Home-Owned Oxy-Acetylene Plant in the Inland Empire

Outstanding Products for Farm and Industry

LINCOLN — VICTOR — STODDY

"If It's for Welding and Cutting, We Have It"

218 E. Trent Ave.

Ri 7-8071

OK 10.00

WHITE BLOCK CO.

BLOCKS

Pumice • Concrete • Bricks

Building Materials and Windows

Manufacturers of the All New
RANCH - ROMAN BRICK
RANCH - BLOCK

E. 6219 Trent

Ke 4-0651

INVESTIGATE *our* SAVINGS...



at
BUTH'S PHARMACY
Fairfield, Washington

Compliments of . . .
CONTINENTAL COAL

Ma. 4-1113
SPOKANE, WASHINGTON

write

OK 10.00

UNITED PAINTS

Spokane's Own Paint Factory



Manufacturers of Quality
Paints of All Kinds
Originators of Plastertone

PLASTERTONE

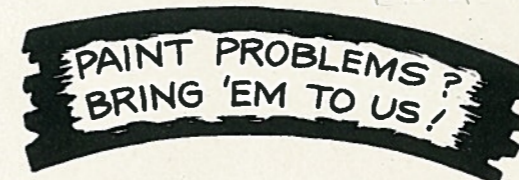

UNITED PAINT MFG. CO.

E. 1130 Sprague LAkeview 1529

KE 4-1529

10.00 OK
Congratulations
Seniors
of '57

TRI-STATE OIL COMPANY

Kellogg, Idaho

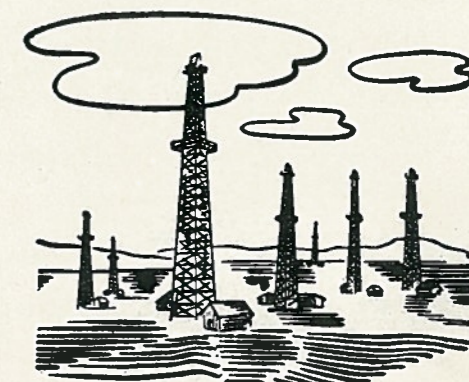

One of the leading producers of quality field
grass seeds and lawn seeds in the United States.

"Seed's Our Game, Quality Our Aim!"

JACKLIN SEED COMPANY

Dishman, Wash.

STEPHENSON TIRE CO.

Recapping and Repairing



W. 32 Sprague Ave.
Spokane, Washington

Telephone
Riverside 7956



Tired of
Being
Tired?
DRINK

DARIGOLD MILK
INLAND EMPIRE DAIRY ASS'N.

Compliments of . . .

KRAFT FOOD COMPANY

Spokane, Washington



Autographs



Autographs



2281

UPPER COLUMBIA ACADEMY LIBRARY

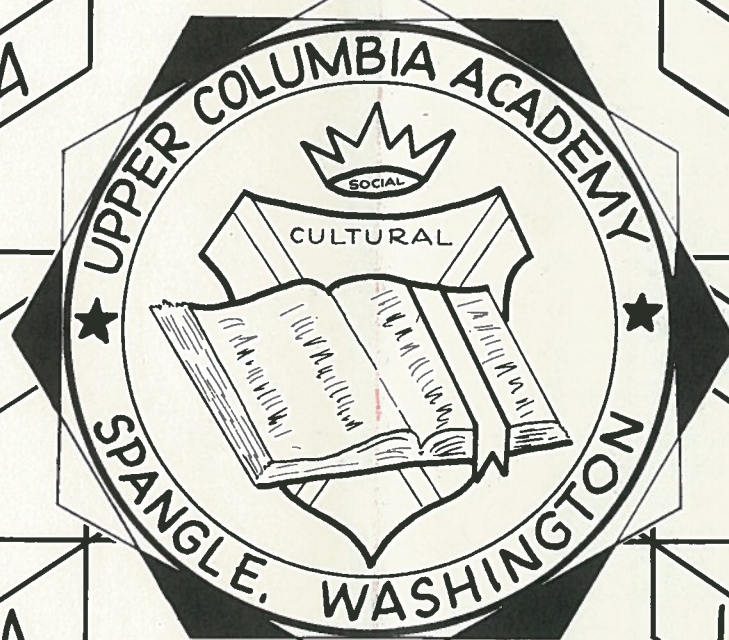

For Reference

Not to be taken from this room

