Echo Log

1958

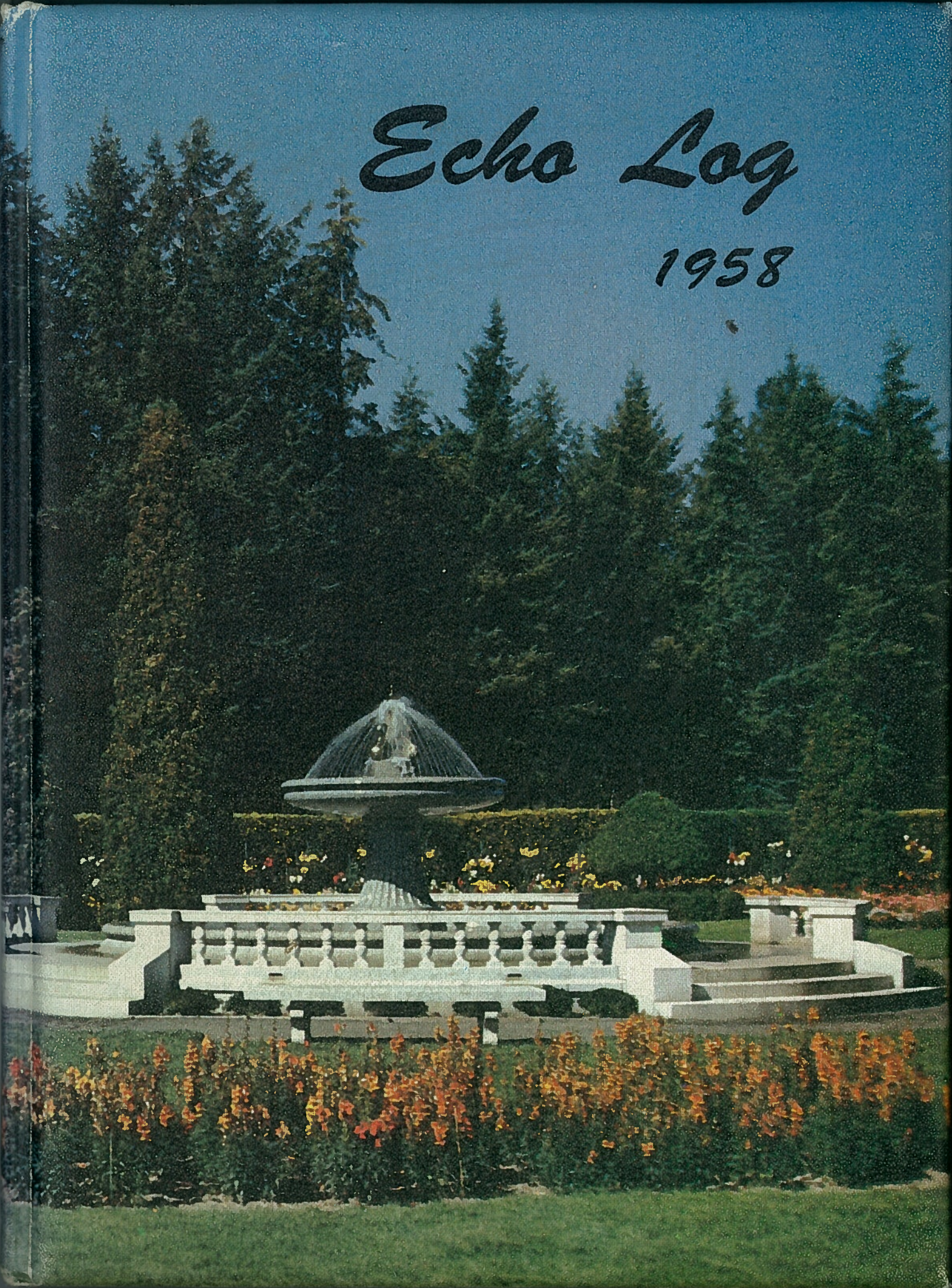

Echo Log

UPPER COLUMBIA ACADEMY

Spangle, Washington

1958

Foreword

We the annual staff of your 1958 Echo Log look forward to the placement of this book in your homes. We sincerely hope you may look back with many fond memories of this year at Upper Columbia Academy. With this we present to you our 1958

Echo Log

Dedication

They have guided and assisted us, understood our problems and encouraged us when we were disheartened, enhanced our chance for success and inspired us with confidence.

Their determined effort to make us satisfied and happy shall always be remembered as one of our most precious academy memories.

Words cannot express our appreciation for their various contributions; but to show how much we love, honor, and respect them, the annual staff dedicates the 1958 "ECHO LOG" to you, Mr. and Mrs. Robert J. Freitas.

C. M. BUNKER, *President*

Board of Trustees

L. W. Crocker
Dr. Ray Barker
Melvin E. Heinrich
C. E. Miller
M. J. Perry
J. V. Peters, *Secretary*
W. B. Riffel
W. A. Scriven
Lloyd Stephens
Paul Wagner

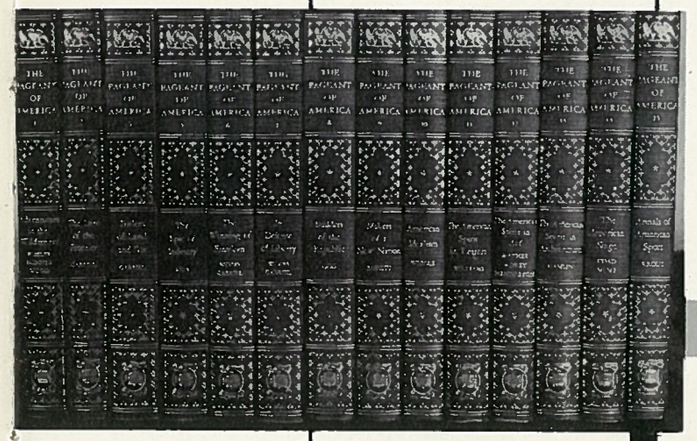

Faculty

Life has been likened to a journey, and so it is, for every day has its kaleidoscopic vista to unfold to each human traveler. Life is also the compartmentalization of daily experience, pleasant and bitter, edifying or degrading. So each day becomes a chapter; years become volumes in the record of our life span!

In the library of life, we have the rewarding experience of journeying into the past and the future at will. We dip into the past for memories of school friends, and their little pleasantries, their kindnesses, for the happy occasions and the many helpfull experiences, and for remembrances of a growing love for our Maker.

We dip into the future through the medium of dreams and unspoken ambitions. We plan for success, for eternal happiness, as educated persons should. My wish, for each student of Upper Columbia Academy, is that our most important volume, filed in the courts above, be so written and countersigned with the hand of redeeming love, that our lives shall not have been in vain, but for God!

J. V. Peters

Principal's Message

C. A. RENSCHLER, M.A.
Bible Doctrines
World History
Campus Maintenance
Fairfield and U.C.A. Church Pastor

MRS. MARIE McNEIL
Dean of Women

WALLACE E. PLATNER, B.A.
General Business
School Accountant

W. H. DICK, B.S.
Treasurer
Assistant Business Manager

DALE O. WAGNER, B.A., Ed.M.
Spanish I and II
Old Testament
Registrar
Pasturizer Superintendent

M. L. WISBEY
Dean of Men
Boys' Physical Education
Boys' Medical Cadet Corps
Girls' Medical Cadet Corps
Bible Doctrines

MRS. M. L. WISBEY
Director of Foods

HAROLD T. OCHS, B.A., M.Ed.
U. S. History
Biology
Repair

OLIVIA HARDER, B.A.
Piano
Organ

VIVIAN HASSELL, B.A.
Home Economics
Physical Education
Library

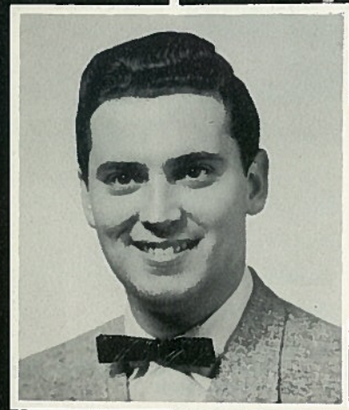

RICHARD H. BURTON, B.S.
Commercial Arts

JOHN E. CHRISTENSEN
B.Th.
Bible Doctrines
Poultry Manager

MRS. THELMA LAMBERTON, B.S.
English I
English II
English III
English IV

JOHN H. LAMBERTON, B.A.
Geometry
Chemistry
Physics, Old Testament

BETTY ROUSE
Piano

R. J. FREITAS, B.S.
Woodworking
Furniture Factory

WAYNE ROUSE., M.M
Voice
Choral Organizations

BILL GREENLEY
New Testament
Mechanical Drawing
Chief Engineer
Fire Chief

R. R. LUDEMAN, M.A.
Algebra
Advanced Math
Auto Mechanics

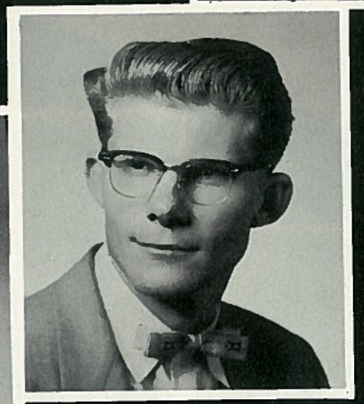

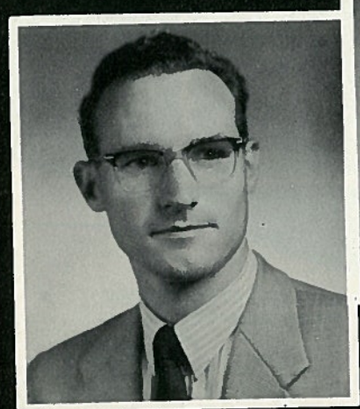

DON LATSHA, B.M.
Instrument Instructor

MRS. R. R. LUDEMAN
Part Time Private Secretary to J. V. Peters

MRS. IRA RINGERING
Assistant Food Director

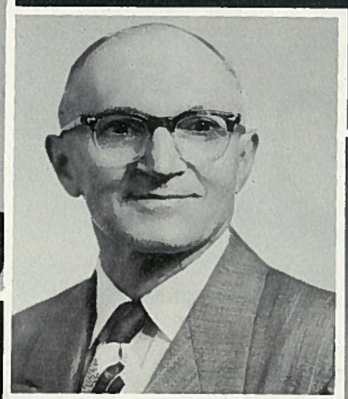

MR. IRA RINGERING
Night Watchman

MRS. FRANCES REIMCKE
Laundry Supervisor

MRS. C. A. RENSCHLER, B.A.
English I

MRS. W. H. DICK, R.N.
School Nurse

ERNEST M. MILLER
Assistant Farm Manager

BARBARA CHRISTENSEN
Factory Supervisor

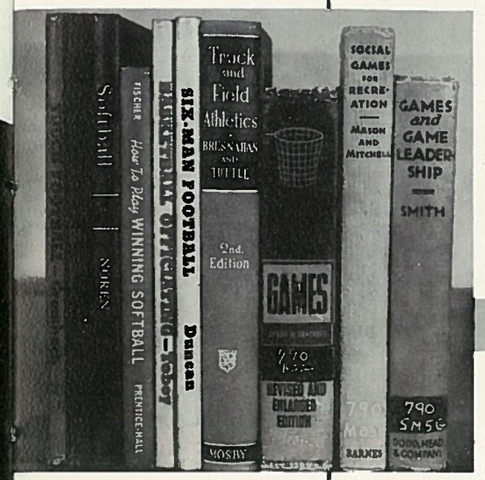

Classes

Advisors
MR. and MRS. BURTON

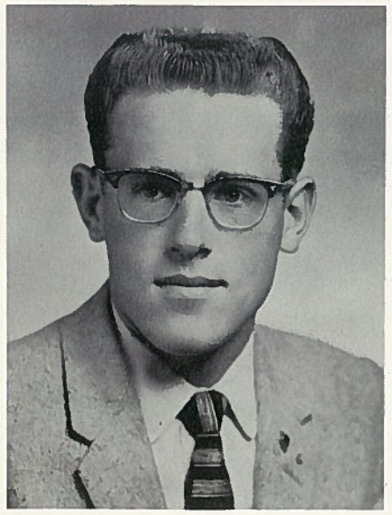

President
DALE WENDT

Advisors
MR. and MRS. LUDEMAN

Vice President
JOAN EASTON

Chaplain
VALLEE CARMAN

Secretary
CAROL LYNN PESTER

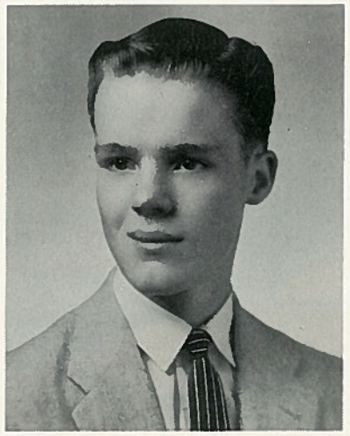

Treasurer
FLOYD BRYAN

Sergeant-at-Arms
DAN ENGLE

Pianist
NANCY THOMPSON

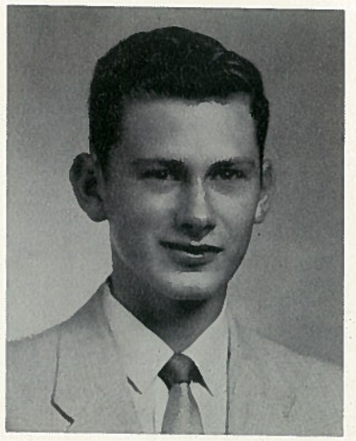

Chorister
RON ANDERSON

LARRY BENNETT
Attended UCA 3 years
Ambition: Agriculture
Sophomore Sgt.-at-Arms 2; Class Pres. 3; Vice Pres. SKS 3; Prayer Band Leader 3, 4; MV Leader 4.

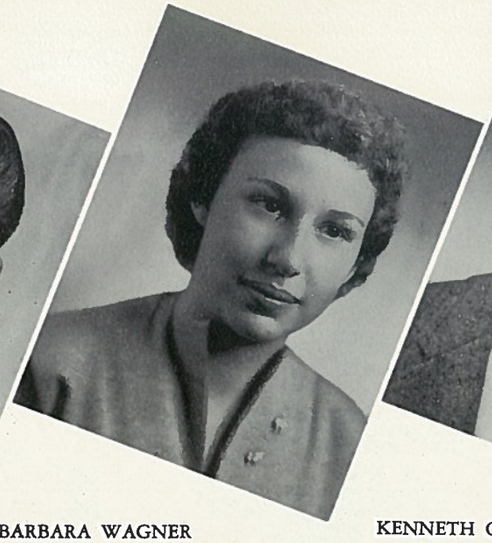

BARBARA WAGNER
Attended UCA 3 years
Ambition: Medical Secretary
Prayer Band Leader 2, 3.

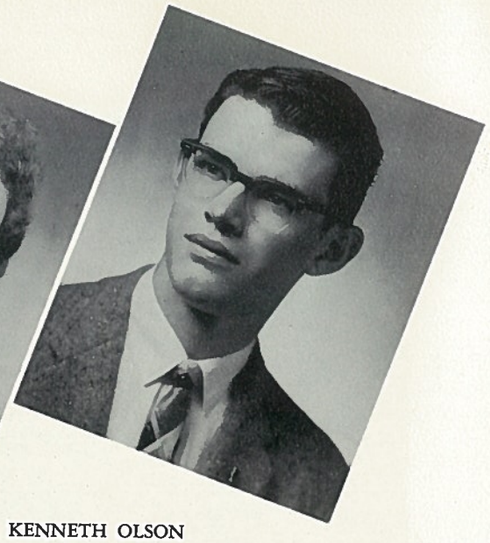

KENNETH OLSON
Attended UCA 4 years
Ambition: Medical Missionary
Sophomore Chaplain 2; Prayer Band Leader 4.

CAROL NASH
Attended UCA 3 years
Ambition: Nurse
Choir Sec.

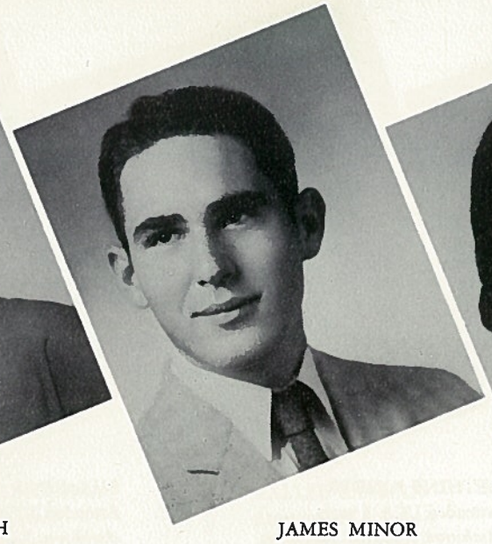

JAMES MINOR
Attended UCA 4 years
Ambition: Disc Jockey
Echo Log Ass't Art Ed. 3.

JANIS BARBER
Attended UCA 3 years
Ambition: PE Teacher
ADC Parl.

GLENDA KLOUSE
Attended UCA 3 years
Ambition: Secretary
Paper Staff 3; Prayer Band Leader 3.

PATRICIA HART
Attended UCA 3 years
Paper Photographer 3, 4, Paper Rep. 3.

LINDA OSBORNE
Attended UCA 3 years
Ambition: Surgical Nurse
Sem. Pianist 1; Paper Typist 1; MV Pianist 3; Prayer Band Leader 3; Paper Proofreader 3; Spanish Club Chorister 4; Paper Cir. Mgr. 4; MV Organist 4; Seminar Sec. 4.

DAVID MARTIN
Attended UCA 1 year
Ambition: M.D. Surgeon
Chaplain of Sem. 4

RUBY OTT
Attended UCA 3 years
Ambition: Stenographer
Prayer Band Leader 2; ADC Treas.

TED HOLM
Attended UCA 3 years
Ambition: X-ray Tech.
Prayer Band Leader 3.

IVY HAUNER
Attended UCA 2 years
Ambition: Nurse

EVA LOU CARLSON
Attended UCA 4 years
Ambition: Biology Major
Prayer Band Leader 3, 4; Paper Rep. 3; Ass't Paper Ed. 4; SS Organist 4; Junior Vice Pres. 3; Spanish Club Pres. 3.

SANDRA KNAUFT
Attended UCA 2 years
Ambition: Dental Assistant
ODC Sgt.-at-Arms 4.

LARRY MERKLIN
Attended UCA 2 years
Ambition: Minister
ASB Treas. 3; SKS Pres. 4; Junior Class Treas. 3.

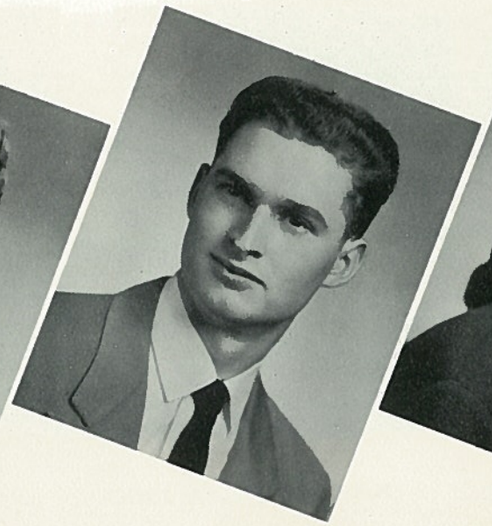

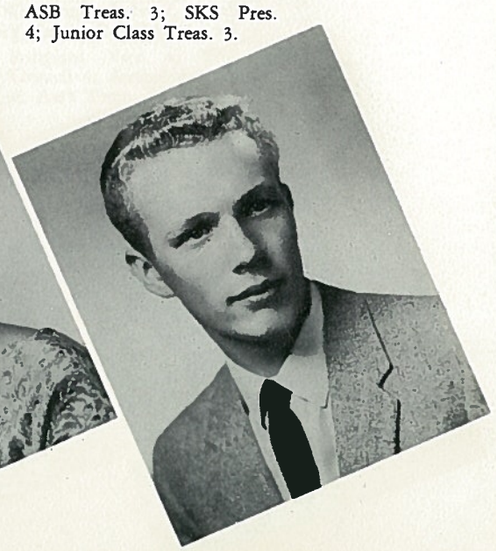

RICHARD MARTIN
Attended UCA 2 years
Ambition: Minister
Junior Class Sgt.-at-Arms 3; Bus. Mgr. Paper 4; SKS Vice Pres. 4; Parl. ASB 4; Prayer Leader 3, 4

BETHINE KINDER
Attended UCA 4 years
Ambition: Medical Secretary
Sec. ADC 3; Spanish Sec. 3 Prayer Band Leader 2, 3; Sec. SS 2; Annual Typist 4; SS Hostess 4; Dorm Council Pres. 4.

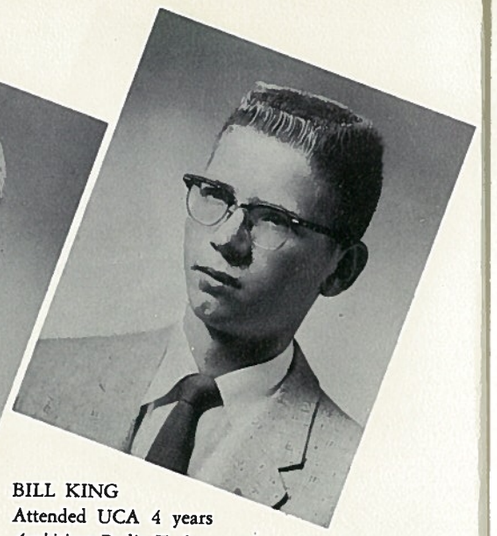

BILL KING
Attended UCA 4 years
Ambition: Radio Tech.

JOYCE McALEXANDRIA
Attended UCA 2 years
Ambition: Beautician
ADC Culture Vice Pres.

VALLEE CARMAN
Attended UCA 2 years
Ambition: Education
Prayer Band Leader 3; SKS Chaplain 4; Dorm Council 4

DONNA COFFIELD
Attended UCA 4 years
Ambition: Secretary
ADC Vice Pres. 3; ADC Sgt.-at-Arms 2; Soph. Sec. 2; SS Hostess 3; SS Supt. 4; ASB Social Committee.

RUTH PARKS
Attended UCA 4 years
Ambition: Teacher
Prayer Band Leader 2, 4.

ROSE MARIE HOERLING
Attended UCA 2 years
Ambition: Registered Nurse

HAROLD BEEBE
Attended UCA 4 years
Ambition: Teacher

EVERETTE HERWICK
Attended UCA 1 year
Ambition: Mechanic Engineer

VIVIAN LOCKE
Attended UCA 2 years
Ambition: Beauty Operator
Prayer Band Leader 4; MV Sec. 3; ADC Spiritual Vice Pres.

FRANK LINGSCHEIT
Attended UCA 2 years
Ambition: Photographer
Prayer Band Leader 2, 3; Sgt.-at-Arms Spanish Club 4; Annual Ass't Business Mgr. 4.

CAROLEE BLACK
Attended UCA 1 year
Ambition: Secretary

DICK WILLIAMS
Attended UCA 4 years
Ambition: Minister
Prayer Band Leader 3, 4; Annual Circulation Manager 4; Seminar Pres. 3; Seminar Chorister 4; Pres. UCA Choir; SKS Sec. 4.

MARILYNN UNSELL
Attended UCA 1 year
Ambition: Nurse
Spanish Club Treasurer 4; Paper Reporter 4.

DALE WENDT
Attended UCA 2 years
Ambition: Doctor
Jr. Class Chaplain 3; SKS Vice Pres. 3; Prayer Band Leader 3; SS Supt. 4; ASB Religious Vice 4; Dorm Council 4; Annual Art Editor 4; Ass't Temp. Sec. 3.

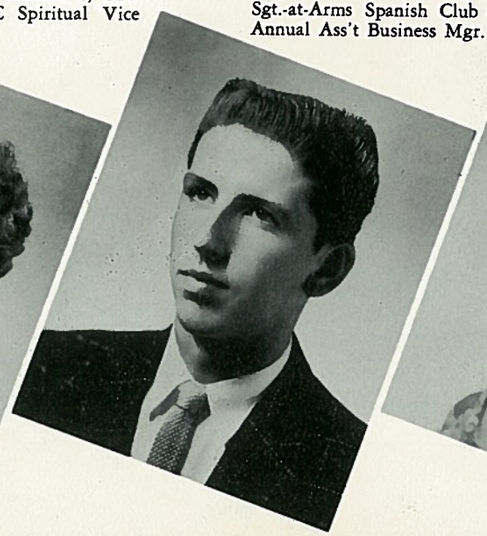

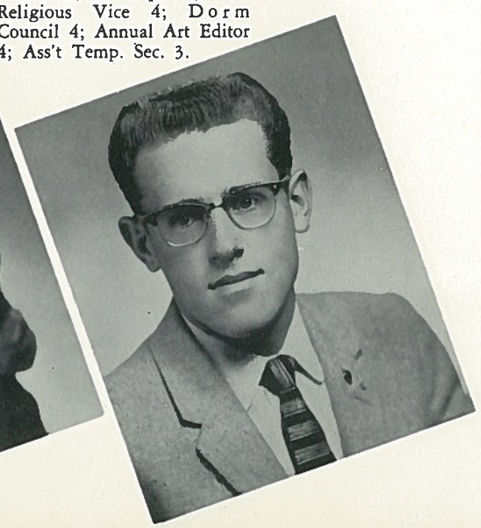

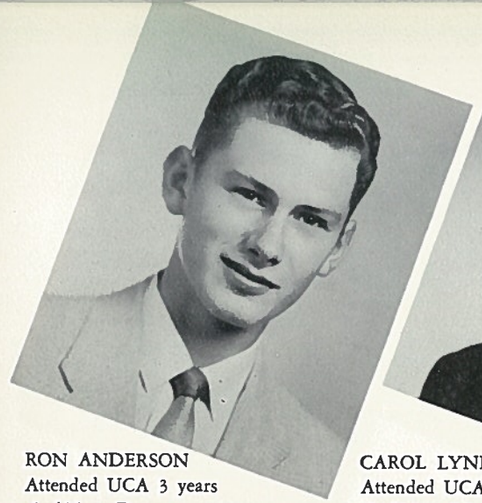

RON ANDERSON
Attended UCA 3 years
Ambition: Doctor
Sophomore Class Treasurer 2; Prayer Band Leader 3; SKS Chaplain; Spanish Club Vice Pres. 3; Junior Class Chorister 3; SS Secretary 3; MV Chorister 3; ASB President 4.

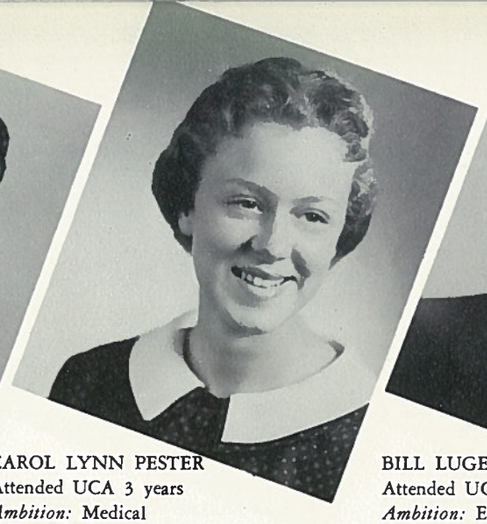

CAROL LYNN PESTER
Attended UCA 3 years
Ambition: Medical Receptionist
Freshman Vice Pres. 1; ASB Secretary 3; Annual Typist 3; ASB Vice Pres. 4; MV Pianist 4; Secretary Ushers Club 4; Vice Pres. Spanish Club 4; Spanish Club Sgt.-at-Arms.

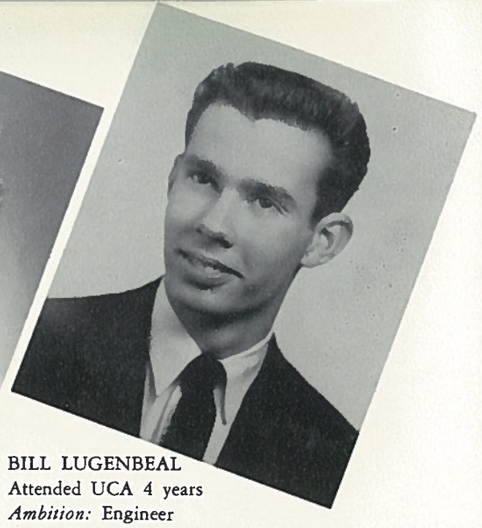

BILL LUGENBEAL
Attended UCA 4 years
Ambition: Engineer
Prayer Band Leader 3.

BETTY HENDERSON
Attended UCA 2 years
Ambition: Missionary Nurse
Prayer Band Leader 3; MV Sec. 4.

ED HALL
Attended UCA 1 year
Ambition: Business
Ushers Club Pres. 4; Dorm Council Chairman; As. Fire Chief.

EMMA LINGSCHIET
Attended UCA 2 years
Ambition: Nurse

JAMES HUGHES
Attended UCA 2 years
Ambition: Evangelist

WILFRED QUERING
Attended UCA 2 years
Ambition: Dentist

JUDY ADLER
Attended UCA 4 years
Ambition: Secretary
Prayer Band Leader 2, 3; Paper Reporter 2; Paper Typist 3; Paper Proofreader 4.

CAROLYN McWOLD
Attended UCA 2 years
Ambition: Dental Assistant
Jr. Class Secretary.

BETTE SCHLAGEL
Attended UCA 3 years
Ambition: Medical Work
Prayer Band Leader 2, 3; Sophomore Chorister 2; Paper Reporter and Typist 2, 3; ADC Chorister 3; Choir Sec. 3.

DAN ENGLE
Attended UCA 2 years
Ambition: Draftsman

JOAN EASTON
Attended UCA 3 years
Ambition: Nurse
Annual Typist 3; SS Organist 2, 3; ADC Pianist 3; MV Organist 3; ASB Pianist 3.

FLOYD BRYAN
Attended UCA 4 years
Ambition: C.P.A. and Lawyer
Prayer Band Leader 3, 4; Spanish; Senior Class Treasurer 4; Chorister 3; Paper Reporter 4; Spanish Vice Pres. 3.

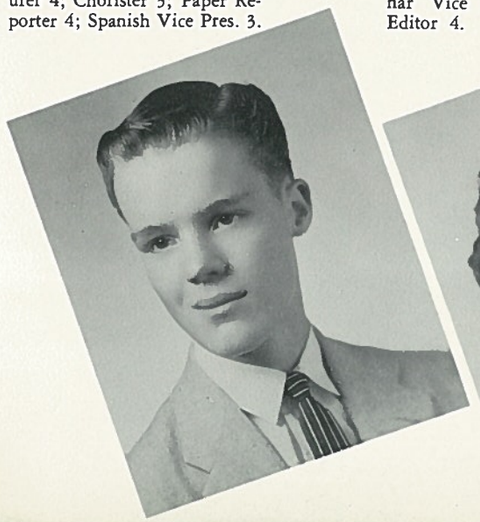

GRACE PELLOW
Attended UCA 2 years
Ambition: Nurse
ADC Religious Vice 3; Seminar Vice Pres. 4; Paper Editor 4.

DON ROGERS
Attended UCA 2 years
Ambition: Baker
Prayer Band Leader 3.

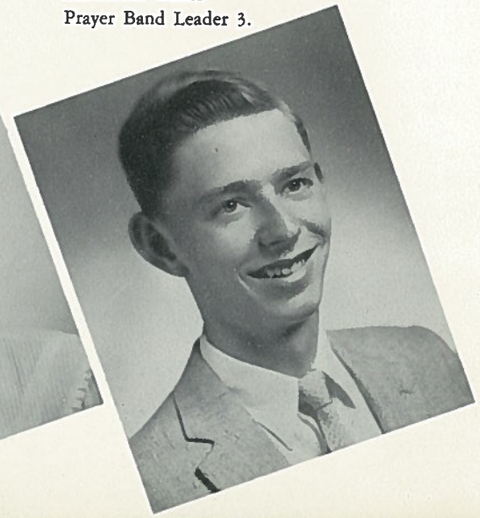

LETA BURLINGAME
Attended UCA 4 years
Ambition: Teacher
SS Chorister 3; Prayer Band Leader 3, 4.

NADENE CURRIE
Attended UCA 4 years
Ambition: Teacher
ADC President 4; ADC Sgt.-at-Arms 2.

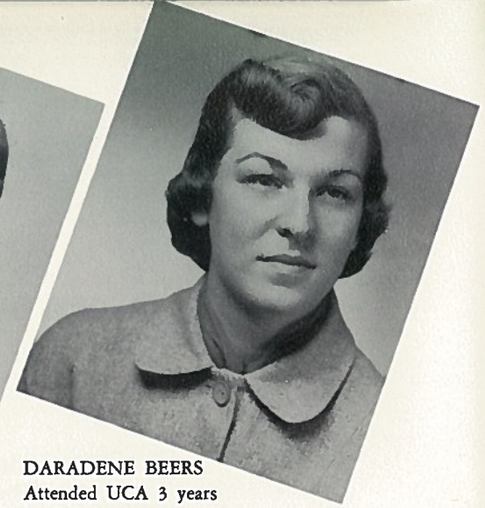

DARADENE BEERS
Attended UCA 3 years
Ambition: Beautician
ADC Parliamentarian 3.

JOEL ROBBINS
Attended UCA 1½ years
Ambition: Electronic Technician

WALTER SHELMAN
Attended UCA 1 year
Ambition: Foreign Missionary

SKIPPER HALL
Attended UCA 1 year
Ambition: Veterinary Nurse

LEONA THOMAS
Attended UCA 3 years
Ambition: Stenographer

THELMA JOHNSON
Attended UCA 4 years
Ambition: Registered Nurse
Prayer Band Leader 3.

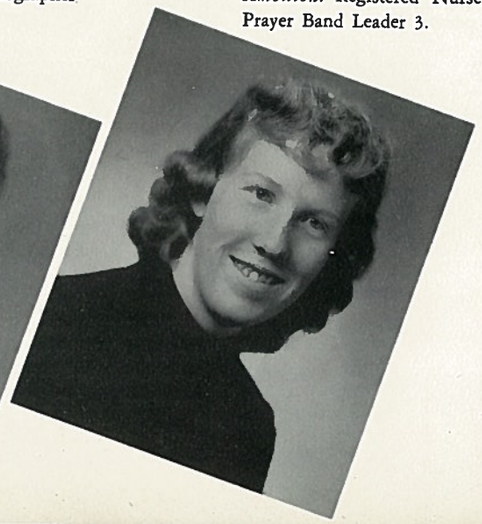

What'cha doen?
TEDDY

I'm Hungry

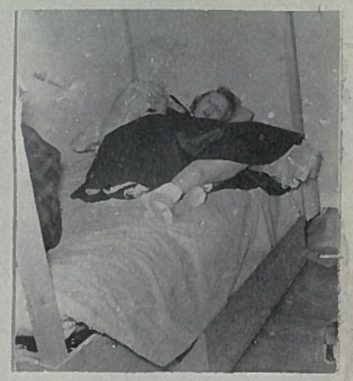

Where's MA-MA?

Where Johnny?

Judy ???

"I'm Lonesome."

My Name's "Vallee"

LOOKIN TOWER OF JUDY

All Ready

"Wipe it off"

Sgt. Wendt

EARL VOGT
Chaplain

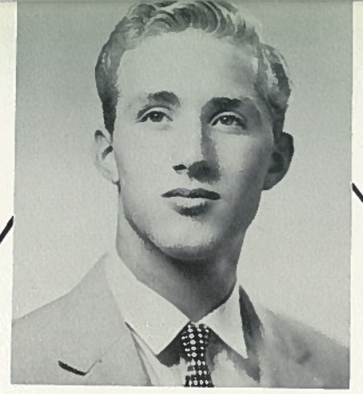

JOHN FACKENTHALL
President

MERLENE MEILICKE
Secretary

WALLACE MANDIGO
Treasurer

LOUIS WILLIAMS
Sergeant-at-Arms

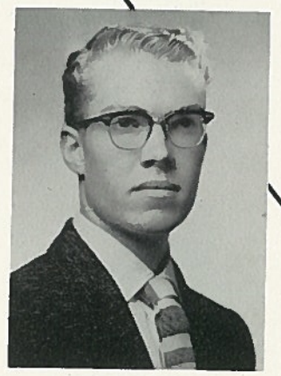

CAROL COBB
Pianist

BARBARA JENICKE
Vice President

ANN WEINAND
Chorister

MR. and MRS. GREENLEY
Advisors

MR. and MRS. FREITAS
Advisors

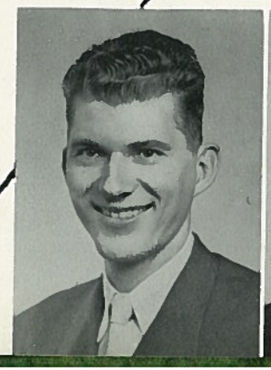

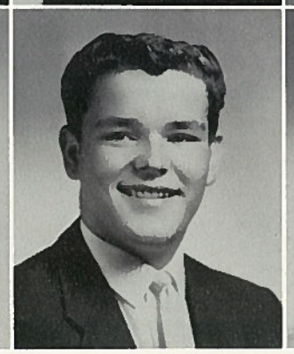

Gene White
Shirley McWold

Sharon Barker
Larry Reiswig

Lavern St. Clair
Betty Walters

Ardith Uptain
Verla Olson

Terry Evans
Ron Turner

Bob Hargrave
Allis Boyes

Izora Steinke
James Ross

Gary Leadbetter
Marcia Schwartz

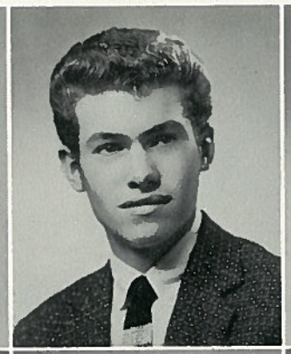

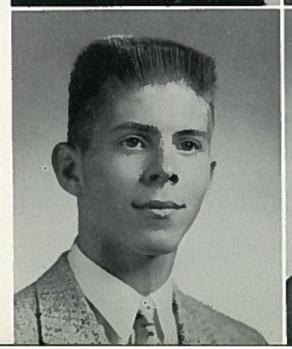

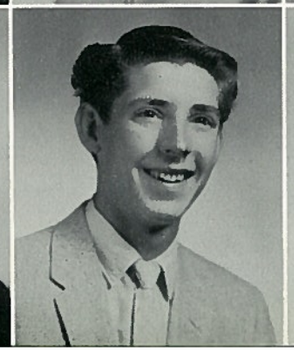

Judy Trowbridge
Wallace Mandigo

Louis Williams
Sandra Ratliff

Ann Weinand
John Fackenthall

Earl Vogt
Darlene Harbison

Joan Lienweber
Bob Tapley

Tom Gregg
Joy Miles

Nancy Tait
Don Bakeman

Alfred Schroetlin
Mildred Durheim

Nancy Black
Mary Wisner

Geneva Shelman
Paul Mund

Don Steffen
Esther Hegney

Dorothy Steen
Richard Kaping

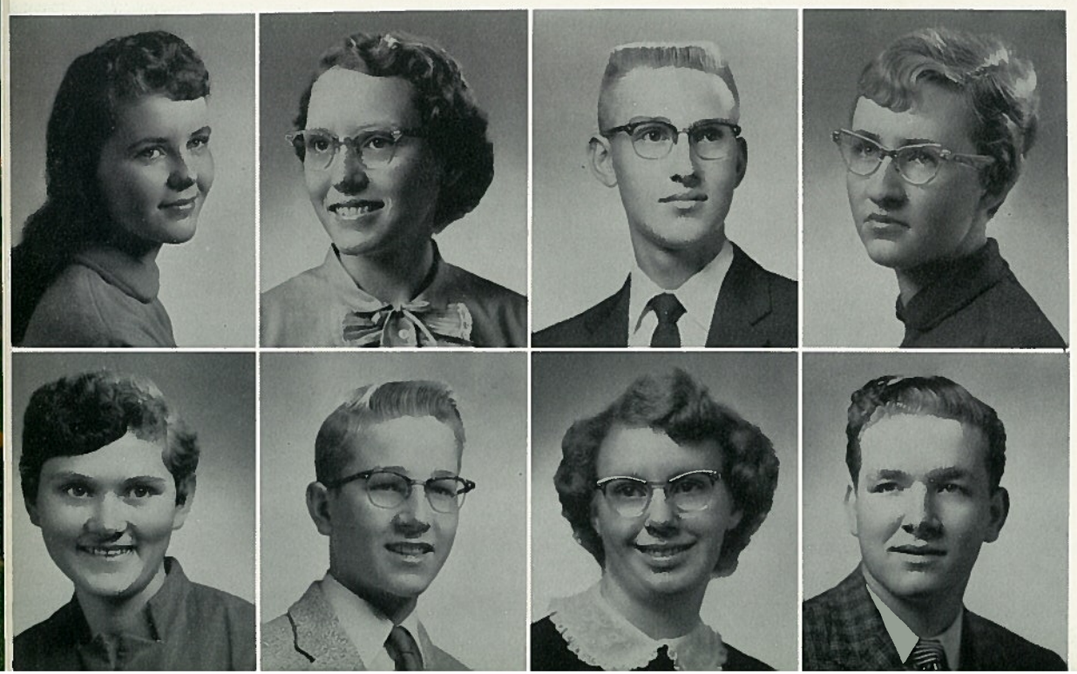

Charles Ainsworth
Rose Maderash

Celia Lamberton
Ken Johnson

Doug Roberts
Georgene Thompson

Joyce Kiger
Bill Judd

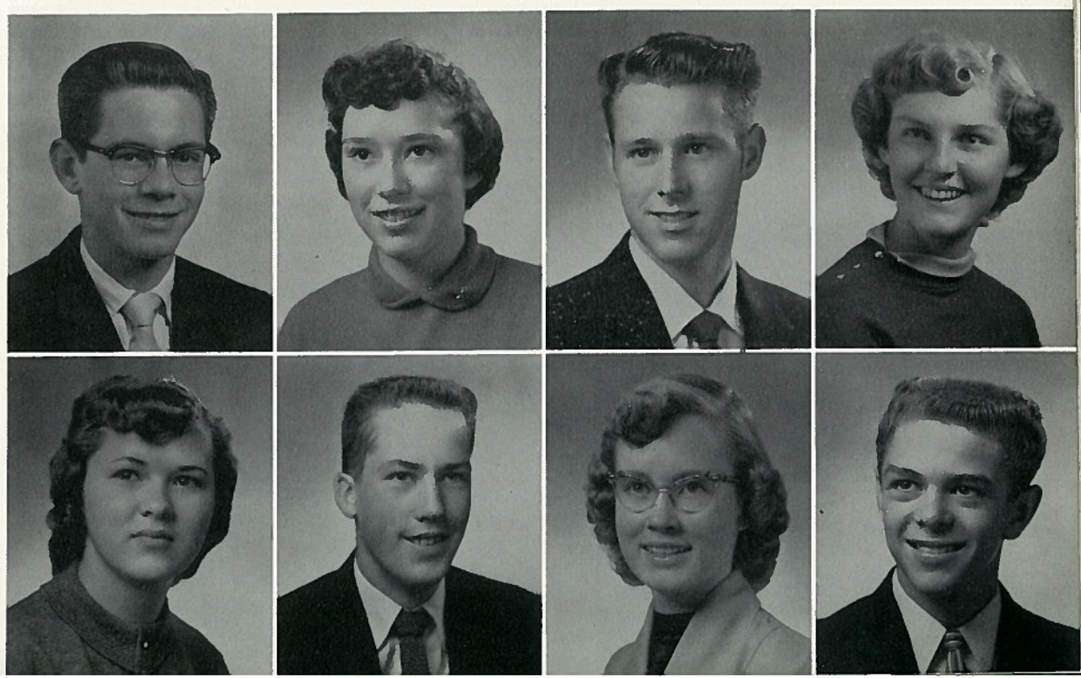

John Littler
Sharon Kirklin

Eleanore Paschtat
Leo St. Clair

David Wilson
Sandra Gibson

Carol Cobb
David Pierren

Ellen Hill
Marla Holm

Frank Carr
Peggy Ackerman

Anice Venden
Douglas Wells

Wesley Jordon
Norma Bolton

Barbara Jenicke
Dan Ochs

Duane Hasse
Dixie Biggar

Sandra Lippert
Jerry Schroeder

Ken Walunga
Lou Ellen Rasmussen

Sharon Tison
Louise Cowin

Phila Mae Wong
Gary Schoepflin

Rodney Davis
Billie Jean Fowler

Merlene Meilicke
Dan Knapp

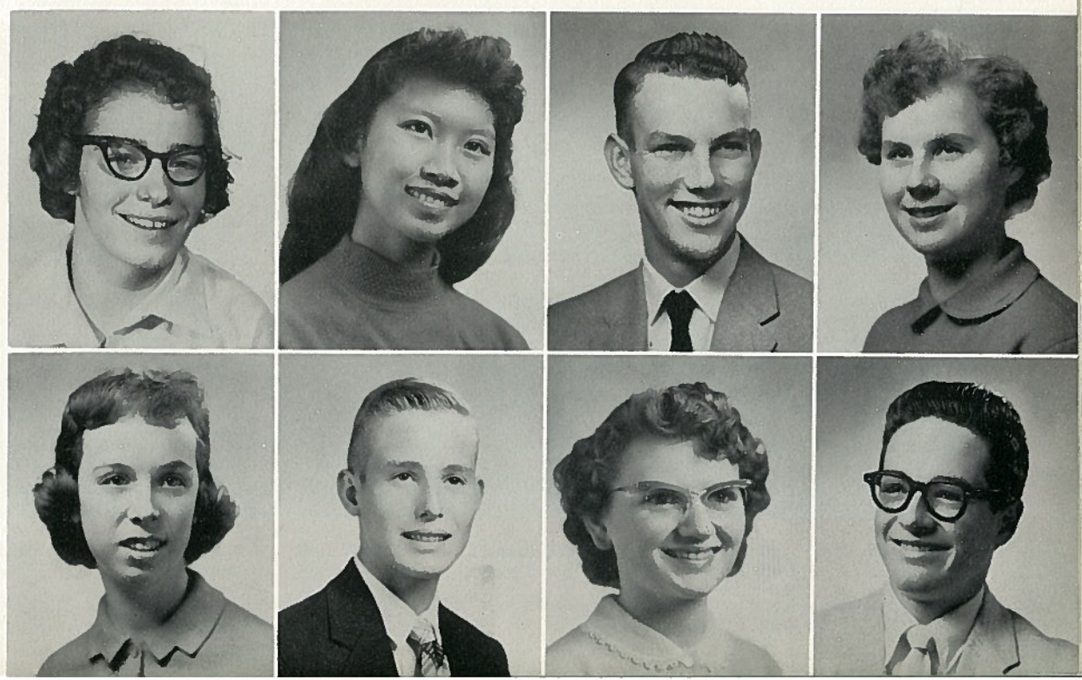

Haroldine Beebe
Kenneth Iblings

Larry Williams
Zanna Osborne

Ann Hall
Karen Rabideaux

Glenn Dutro
Audrey Blanc

President
JOE GORDON

Vice President
SHARON PERSHALL

Treasurer
DON AMMON

Secretary
SHARON BECK

Chaplain
KLAUSE WEIBE

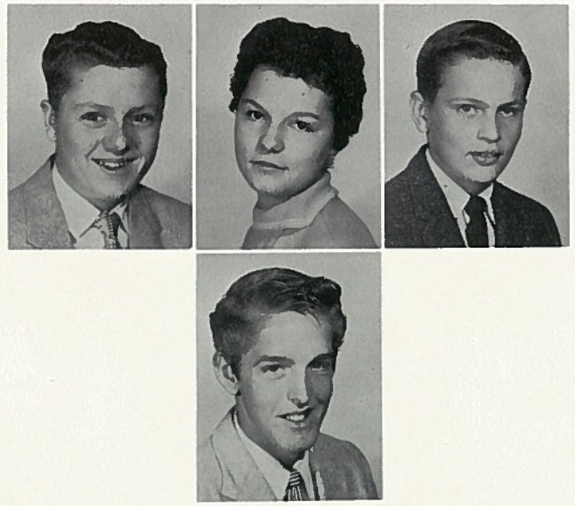

Sergeant-at-Arms
MIKE WOOD

Mike Strausz
Jerri Turner

Vickie Voyles
Jack Lamberton

Paul Dressel
Nancy Wood

Dannell Adolph
Bruce Craig

Bob Sutton
Roberta Ford

Pat Wisbey
David Bond

ELDER RENSCHLER
Advisor

Delela Wageman
Archie Beebe

Jack Smith
Shirley Gilliland

Jean Dutro
Ron Riter

James Schoepflin
Billie Jean Meilicke

Karen Eder
Leonard Hodge

Klause Weibe
Louise Worden

Bernadine Tapley
Jay Christian

Ron Fleck
Joyce Rasmussen

Lorna Baldwin
Leon Cooper

Gary Moore
Utanah Dallman

Lola Hoyt
Louis Harrel

Willy Goltz
Jewell Rasmussen

Mildred Wood
Wilfred Hull

Don Ammon
Sharon Pershall

Kathy Sanford
Howard Lucas

Mike Wood
Carol Brooks

John Knutson
Joe Gordon

Arnold Renschler
Karen Tomlinson

Shirley Bastin
Don Heck

William Johnson
Glen Casberg

Sandra Jenicke
Sharon Beck

Bob Reynolds
Larry Ridge

Don Rasmussen
Douglas Tait

Richard Ensey
Judi Lockwood

Time Out for a Commercial!!

Jimmie

HOT ROD— Crash!!!!

ITS A FORDDDoo !!!

Daddy's Little girl!

"58 model"

DADDY'S LITTLE BOY!
WILL-NEIL

Deer??

I work for Burton!!

Babies must play!!!!!

"Little Richard"

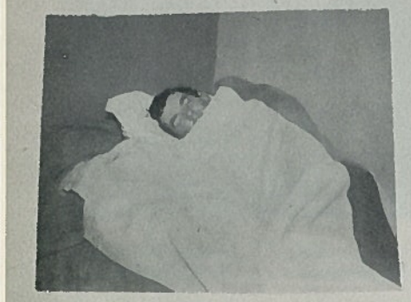

Vallee's beauty REST

Normae

Chorister
JUDY WALCKER

Sergeant-at-Arms
JERRY KNUTSON

Secretary
JUDY OSBORNE

President
WARREN PETERS

Freshman Class

Advisor
MR. LATSHA

Nyla Weinand
David Fisher
Ruth Gilliland
Bob Tomyn
Linda Robinson
Jerry Coy

Jay Magnuson
Brenda St. Peters
John Johnson
Wenda St. Peters
Roger Osen
Carolyn Bennett

Linda Pfiefer
Ken Hart
Joan Riter
Charles Canright
Judy Paul
James McClelland

Loren Price
Kathleen Norman
David Kagle
Judy Merth
John Wolf
Helen Clyde

Jim Hahn
Marylin Kinncaid
Gary Hedden
Betty Harbison
Jack Schroeder
Darlene Van Sickle

Chaplain
JERRY MILLER

Pianst
Barbara Allen

Treasurer
JACK LEFORE

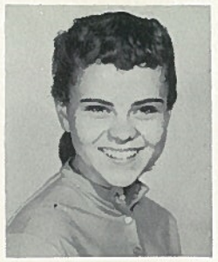

Vice President
BARBARA ALLEN

Advisor
MISS HARDER

Advisor
MISS HASSELL

Sheryl Wagner

Rose Ann Mandigo
Cheryl Leinweber
Sonja Rennings
Linda Zolber
Glee Canaday
David Biggar

Lloyd Wallace
Myrna Spracklin
James Fisher
Ruth Thompson
Russell Mandigo
Judy Lockwood

Pat Kaping
Evan King
Karen Sterner
Karen Beebe
Carol Osborne
Dick Walter

Steve Jungblom
Dorthea Renschler
Linda Martin
Dayle Kronholm
Joyce Millard
Ron Roderick

Alvin Olsen
Judy Beers
Lorreta Fauver
Floy Currie
Sharon Dury
Charles Shook

J. Rasmussen, G. Reimche, B. Colvin, Teacher Mrs. Renschler, M. Currie, R. Ringering, D. Renschler, D. Rasmussen, B. Reimche, L. Musgrave, S. McNiel, E. Rasmussen.

Spangle Elementary School

C. Rasmussen, W. Rasmussen, S. Christensen, Teacher Mrs. Colvin, M. Peters, D. Terwillegar, R. Currie. *Front row:* C. Christensen, R. Terwillegar, G. Rasmussen, D. Currie, W. Hart, K. Freitas.

HOWDY

NEW HAIR STYLE

WAL-LACE!!!!

THE "FELLOWS"

King size Gum DROP

PEA of

Gary

double crossed

Wenda? Brenda?

NOW NOW!!?

SISTERS and SKIP

MISS OR MESS??

BOO!!!!

Just

HINT

Guess who....

Same Song...

...Second-verse-

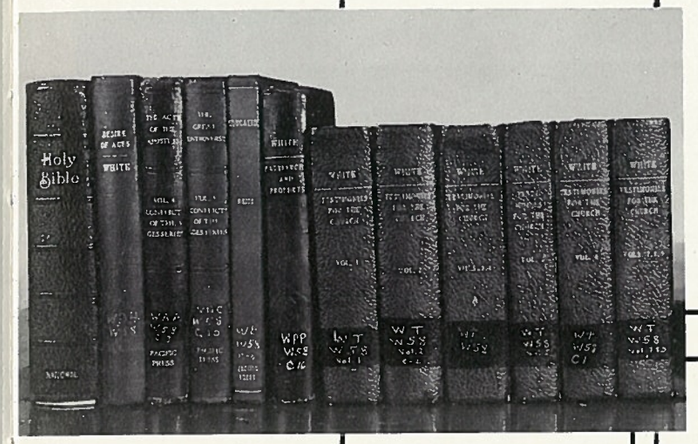

Devotional

Back row, left to right: Mr. Platner, Mr. Freitas, E. Carlson, J. Easton, A. Weinand, B. Kinder, L. Rasmussen, K. Eder, D. Steen, M. Unsell, J. Adler, J. Schoephlin, Mrs. Reimche, Miss Hassel. *Second row:* S. Ratliff, D. Wendt, D. Coffield, J. Miles, D. Williams, S. Beck, L. Cowin. *Front row:* G. Dutro, W. St. Peters, J. Osborne, J. Lamberton.

Sabbath School Officers

Missionary Volunteer Officers

Back row, left to right: Mr. Greenley, E. Hill, Mr. Latsha, L. Osborne, R. Turner, C. Pester, R. Anderson, L. Merklin, E. Carlson, H. Beebe, J. Trowbridge, B. Allen, N. Bolton, Mrs. Renschler. *Front row:* C. Lamberton, L. Bennett, S. Schroetlin, B. Henderson, D. Martin, G. Thompson, F. Carr, Mrs. McNeil.

Student Week of Prayer

Standing: Donna Colfield, Dick Williams, Barbara Jenicke, Ron Anderson, Carol Lyn Pester, Floyd Bryan. *Seated:* Dale Wendt, Norma Bolton, Eva Lou Carlson, Vallee Carman.

"The Voice of Youth Presents," "Youth on the March for God," "Teenagers In Quest for Christ," all these were familiar slogans on the campus of U.C.A. this past school year. And the youth of U.C.A. actively shared their faith by producing "deeds" in the form of a "Voice of Youth Effort" in the neighboring town of Rosalia, Washington, during the first semester and conducting a very wonderful student week of prayer from January 27 to February 1.

The student speakers spoke with sincerity and directness, as they admonished and encouraged both students and faculty alike to strive for a closer walk with Christ. It was thrilling indeed to see nearly all the student body make their way to the microphone on Friday evening to witness before their fellow students, and promise their heavenly Father, that with His help, life would never be quite the same again. For from here on His Spirit must control their faulty lives. Truly one was reminded again by the statement from the pen of inspiration, "The Lord has appointed the youth to be His Helping hand." Test. Vol VII, p. 64.

First Semester—*Back row:* D. Harbison, G. Thompson, K. Tomlinson, R. Ott, M. Meilicke, A. Weinand, D. Colfield, B. Wagner, E. Hill, L. Burlingame. *Second row:* S. Ratliff, V. Locke, A. Hall, L. Cowin, E. Carlson, R. Parks. *Front row:* N. Bolton, P. Wisbey, C. Lamberton, J. Trowbridge.

Girls' Prayer Band Leaders

Second Semester—*Back row:* R. Hoerling, J. Miles, N. Thompson, B. Jenicke, C. Bennett, N. Currie, M. Schwartz, J. Kiger, Z. Osborne. *Second row:* J. Dutro, D. Steen, M. Unsell, B. Walter, K. Beebe, S. Knauft. *Front row:* J. Walcker, C. Pester, G. Klouse, B. Schlagel.

First Semester—*Back row:* K. Wiebe, R. Anderson, L. St. Clair, L. Bennett, K. Olson, R. Martin, W. Shelman, W. Jordon, J. Schoephlin, J. Miller. *Second row:* E. Hall, D. Williams, D. Wendt, J. Fackenthall, R. Turner, B. Lugenbeal. *Front row:* J. Schroeder, D. Ammon, A. Schroetlin, E. Vogt, D. Steffen, W. Mandigo.

Boys' Prayer Band Leaders

Second Semester—*Back row:* D. Williams, G. Dutro, L. Merklin, R. Anderson, L. Bennett, R. Martin, K. Olson, W. Shelman, A. Schroetlin, F. Bryan, J. Schoephlin. *Second row:* D. Ammon, W. Mandigo, D. Wendt, J. Fackenthall, R. Turner, B. Lugenbeal. *Front row:* K. Wiebe, D. Roberts, G. Schoephlin, L. Williams, J. Gordon, J. Miller, E. Vogt.

Worships

Boys

Girls

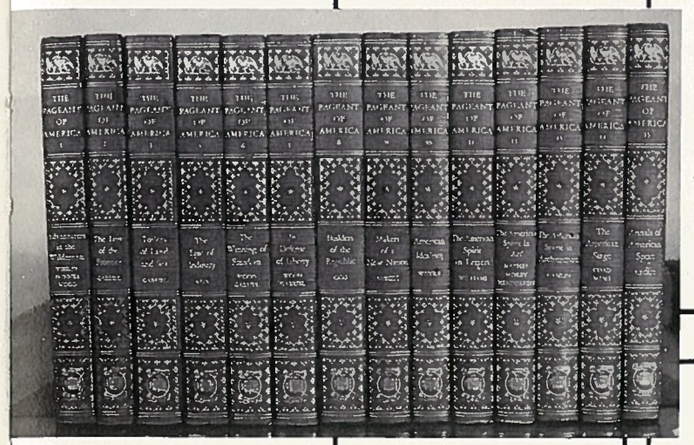

Organizations

RON ANDERSON, First Semester President

A.S.B. Officers

Back row: A. Weinand, Chorister; H. Beebe, Pianist; N. Black, Treasurer; Mr. Ludeman, Advisor; J. Schroeder, Treasurer; C. Cobb, Pianist; G. Dutro, Chorister. *Middle row:* S. Beck, Cult. Vice President; S. Ratliff, Secretary; B. Kinder, Vice President; F. Bryan, President; R. Anderson, Pres-Secretary; N. Bolton, Cult. Vice President. *Front row:* B. King, Sergeant-at-Arms; L. Merklin, Parliamentarian; K. Olson, Chaplain; D. Wendt, Chaplain; R. Martin, Parliamentarian; J. Gordon, Sergeant-at-Arms.

FLOYD BRYAN, Second Semester President

EARL VOGT, Editor-in-Chief

Echo Log Staff

Standing: D. Williams, Circulation Manager; B. Wagner, Typist; D. Wendt, Art Editor; Miss Hassell, Advisor; L. Bennett, Advertising Manager; B. Judd, Snap Editor; Ann Weinand, Associate Editor; Mr. Dick, Business Manager. *Sitting:* B. Walters, Circulation Manager; B. Kinder, Typist; N. Bolton, Typist, E. Vogt, Editor.

Back row: C. Lamberton, E. Carlson, B. Schlagel, C. McWold, R. Hoerling, D. Beers, R. Ott, N. Thompson, L. Cowin, A. Boyes. *Second row:* L. Hoyt, R. Parks, H. Beebe, M. Unzell, N. Currie, Barb Jenicke, V. Locke, S. Knauft. *Front row:* D. Steen, S. Ratliff, N. Bolton, E. Hill.

Amie De Couer

Sigma Kappa Sigma

J. Gordon, D. Engle, E. Hall, J. Schoephlin, R. Turner, W. Mandigo, D. Steffen, D. Williams, D. Martin, G. Dutro, L. Bennett, L. Merklin, R. Martin, V. Carmen.

Upper Columbian Echoes Staff

GRACE PELLOW, Editor-in-Ghief.

STAFF—*Back row:* Mr. Platner, Business Manager; Floyd Bryan, Reporter; John Fackenthall, Reporter; Grace Pellow, Editor; Dottie Steen, Typist; Carl Pester, Reporter; Jerry Coy, Reporter; James Schoephflin, Reporter; Mr. Burton, Advisor. *Second row:* M. Unsell, Reporter; A. Hall, Reporter; Shirley Gililand, Reporter; E. Hill, Typist; P. Ackerman, Reporter; K. Beebe, Reporter; M. Meilikie, Typist; K. Eder, Typist; E. Carlson, Assistant Editor; C. Lamberton, Reporter; S. Rennings, Reporter. *Front row:* J. Adler, Proofreader; L. Osborne, Circulation Manager; V. Carman, Reporter; D. Wells, Assistant Advertising Manager; R. Martin, Advertising Manager; J. Gordon, Photographer; S. Ratliff, Assistant Circulation Manager; N. Currie, Reporter.

Back row

Mr. Christensen
D. Wilson
J. Fackenthall
R. Martin
D. Hasse
E. Hall

Front row

D. Wells
D. Rassmussen
D. Coffield
M. Meilicke
D. Roberts
E. Carlson
E. Vogt

Temperance Play Actors

Ushers Club

Back row, standing

W. St. Peters
D. Hasse
H. Beebe
J. Fackenthall
A. Weinand
L. Bennett
R. Martin
B. Jenicke
D. Roberts
D. Coffield
Mr. Wisbey
B. Kinder
S. Pershall

Front row

B. Walters
D. Wendt
S. Ratliff
E. Hall
C. Pester
V. Carman
N. Black
E. Vogt

NEW GRILLE

NOT ME –

LITTLE BITTY PRETTY ONE

GIRL BY THE ROAD
M.M.

AND SOME SENIORS TOO

JUNIOR PRES.

ITS NOT THAT BAD
is it ??

LAMENT OF THE
STUDIOUS.....

OUCH !!!
...

I Think – NO IT
COULDN'T BE – IT IS!
A COUPLE !!!
...

Girls – Dream – (Night? NO!!!!

VALLEY OR
RAVINE –

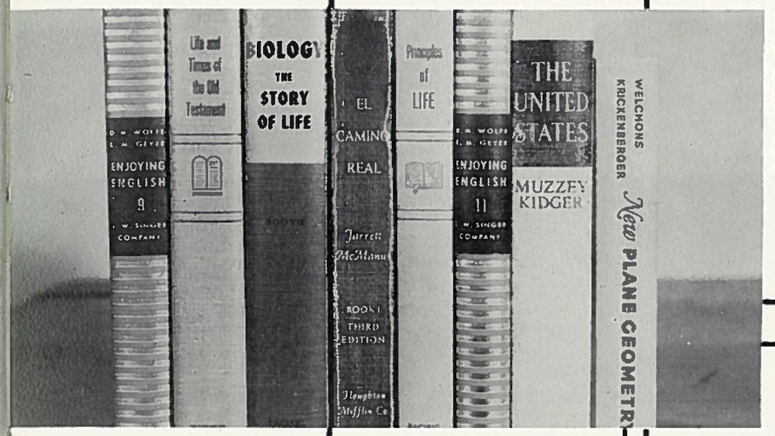

Music

Pep Band

Front row: Mr. Latsha, James Schoepflin, Glen Dutro, Gary Schoepflin, Duane Hasse. *Standing:* Larry Merklin, John Fackenthall, Larry Ridge, Ken Olsen, Ron Anderson, Bill Lugnebeal, Vallee Carman.

Golden Chords

Front row: B. Allen, A. Blanc, W. Mandigo, H. Lucas, N. Wood, J. Adler. *Second row:* J. Easton, C. Nash, G. Moore, D. Williams, R. Turner, S. Barker, B. Mielicke. *Last row:* L. Martin, Z. Osborne, A. Schoetlin, D. Martin, K. Johnson, J. Schoeder, J. Lamberton, H. Beebe.

Left to right: Larry Merklin, John Fackenthall, Larry Ridge, Ken Olsen, Ron Anderson, Bill Lugenbeal, Vallee Carman.

Brass Ensemble

Voice

MR. WAYNE ROUSE

Instrumental MR. LATSHA

Piano MRS. WAYNE ROUSE

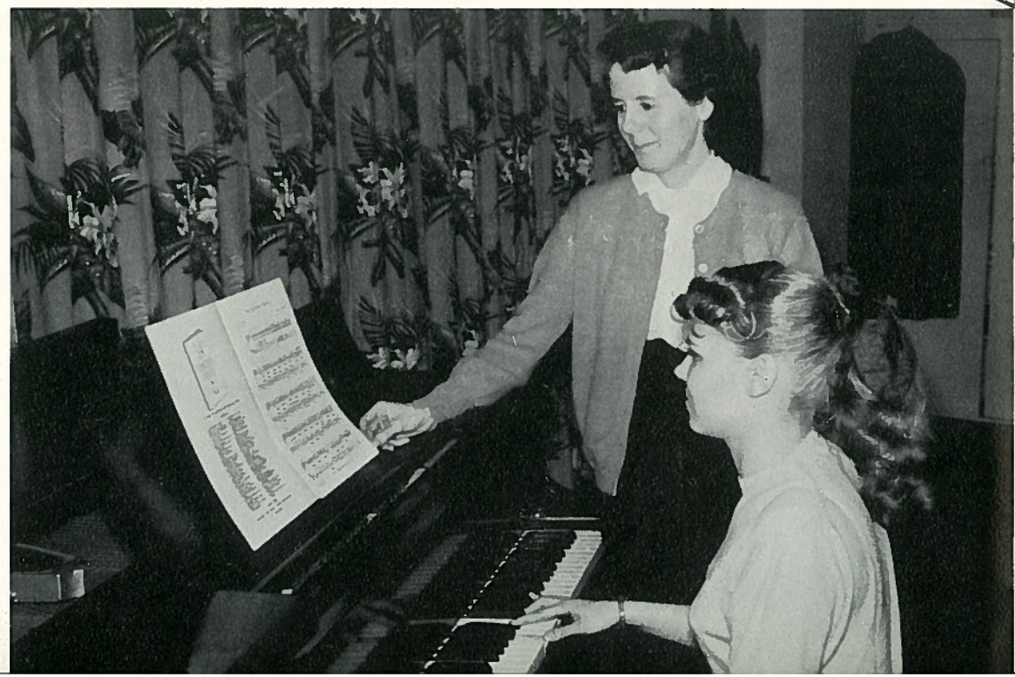

Piano and Organ MISS HARDER

SAXOPHONE TRIO

G. Schoepflin
L. Williams
D. Hasse

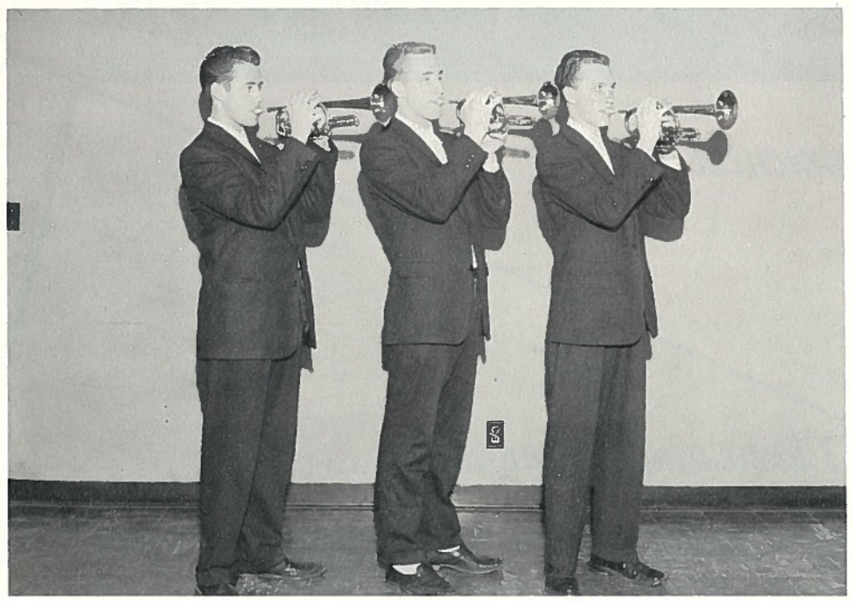

TRUMPET TRIO

L. Ridge
J. Fackenthall
L. Merklin

TROMBONE TRIO

R. Anderson
V. Carman
B. Lugenbeal

SENIOR TRIO

Carol LynnPester
Bette Schalagel
Joan Easton

JONI AND THE JUNIORS

Allie Boyes, Carol Cobb, Joan Easton, Sandra Ratliff.

JUNIOR TRIO

Haroldine Beebe, Audrey Blanc, Sharon Barker.

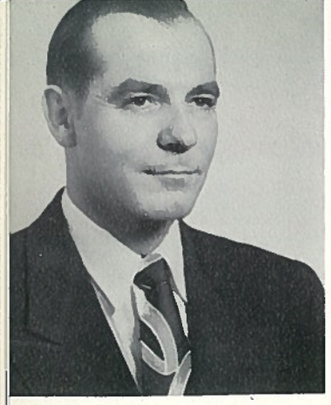

MR. WAYNE ROUSE, Director

Choir

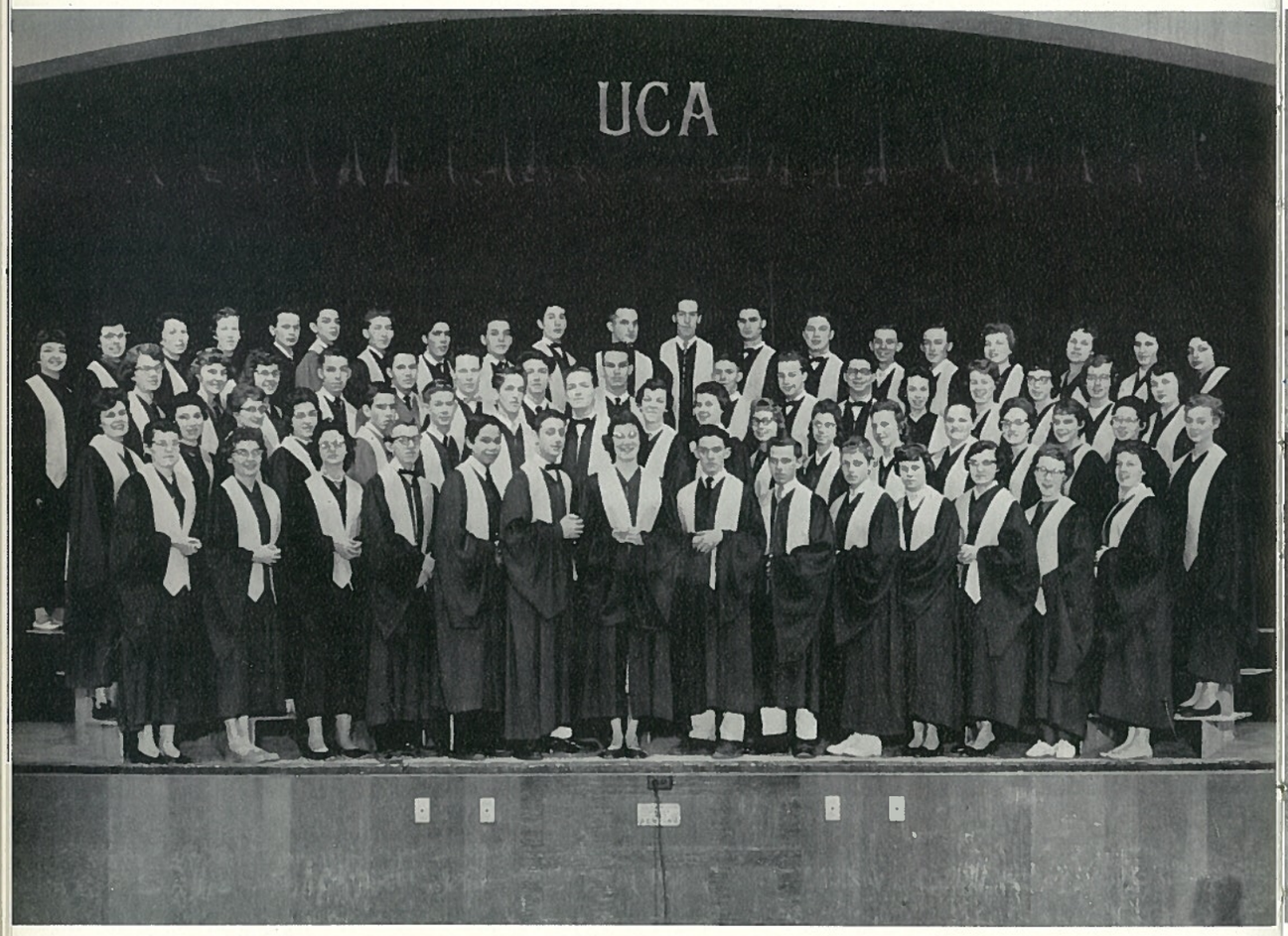

First row: C. Nash, J. Trowbridge, S. Barker, H. Lucas, D. Pierren, R.Mandigo, J. Merth, T. Gregg, W. Goltz, R. Mandigo, A. Blanc, C. Cobb, B. Allen, N. Bolton. *Second row:* S. Gibson, C. Lamberton, L. Martin, K. Tomlinson, J. LeFore, D. Wells, M. Woods, R. Kaping, D. Beers, M. Meilicke, K. Eder, J. Walcker, H. Clyde, S. Rennings, N. Wood, B. Meilicke, J. Easton, J. Adler. *Third row:* P. Kaping, L. Burlingame, N. Currie, T. Johnson, K. Wiebe, B. Judd, J. Schrodder, B. Reynolds, J. Coy, D. Fisher, D. Walters, K. Johnson, D. Martin, A. Schroetlin, J. Lamberton, K. Iblings, B. Schlagel, A. Weinand, H. Beebe, A. Hall.

Concert Band

Instructor
DON O. LATSHA

Front row: C. Cobb, J. Riter, G. Canaday, L. Robinson, L. Rasmussen, M. Meilicke, J. Schoepflin, C. Ainsworth, D. Bakeman, D. Pierren, L. Cowin. *Second row:* D. Hasse, G. Schoepflin, L. Williams, N. Bolton, D. Rasmussen, C. Pester, J. McAlexander, L. Worden, N. Tait, P. Dressel, R. Fleck, L. Ridge, J. Fackenthall, L. Merklin. *Standing:* L. Hoyt, N. Black, D. Wells, G. Dutro, S. Rennings, K. Iblings, K. Olson, W. Peters, L. Williams, J. Walcker, R. Anderson, B. Lugenbeal, V. Carman.

Activity Band

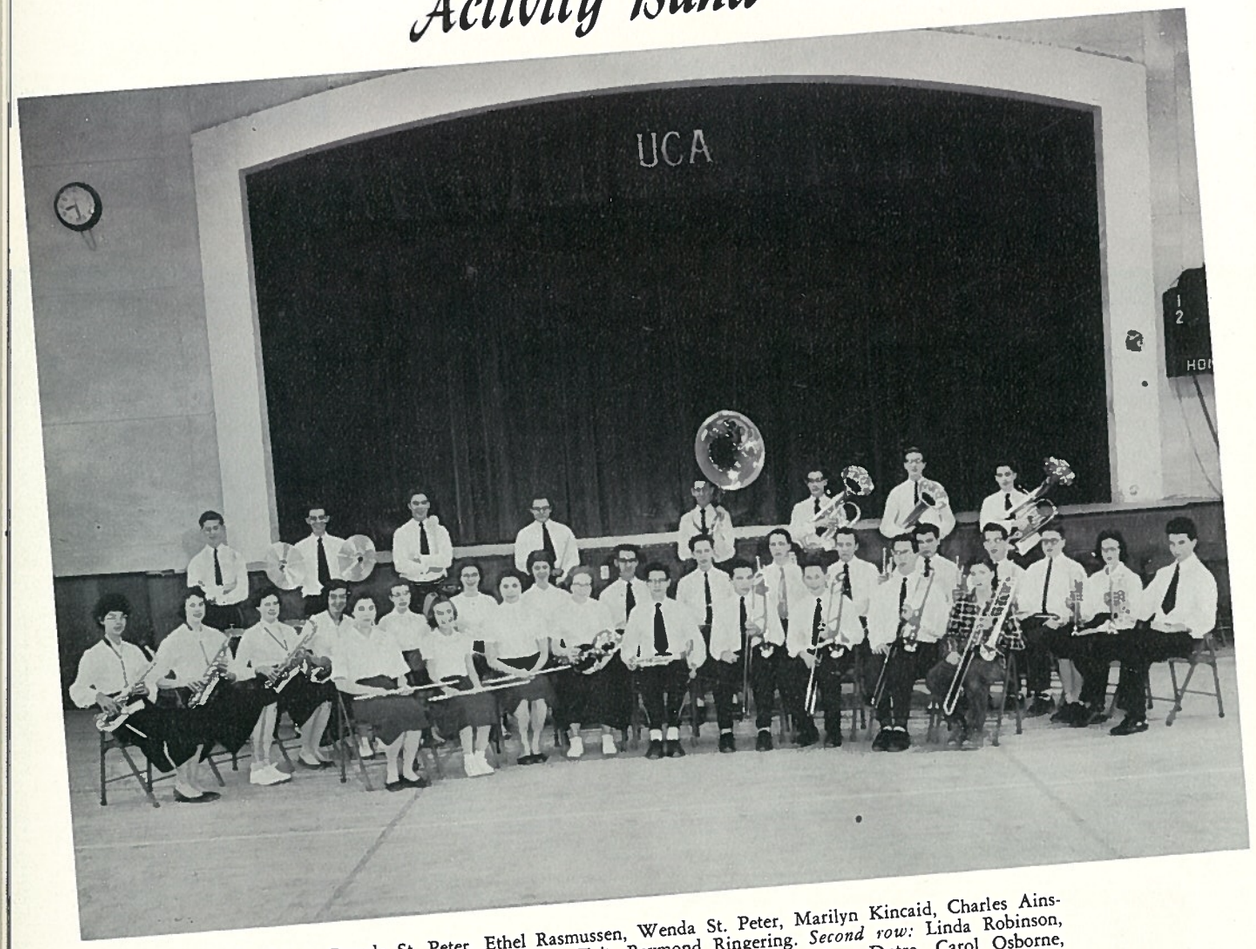

Front row: Brenda St. Peter, Ethel Rasmussen, Wenda St. Peter, Marilyn Kincaid, Charles Ainsworth, Alvin Olsen, Bob Sutton, Doug Tait, Raymond Ringering. *Second row:* Linda Robinson, Carolyn Bennett, Roberta Ford, Barbara Colvin, Jewell Rasmussen, Jean Dutro, Carol Osborne, Don Steffen, Walter Shelman, Gary Hedden, John Wolfe, Larry Reswig, Arnold Renchsler, Don Ammon, Janice Barber, Leon Cooper. *Last row:* Doug Wells, Jack Lamberton, Alfred Schoetlin, Wilfred Hull, Leo St. Clair, Kenneth Hart, Warren Peters, Jay Magnuson.

Activities

Men's Medical Cadet Corps

Women's Medical Cadet Corps

BILL JUDD

LARRY BENNETT

KEN OLSEN

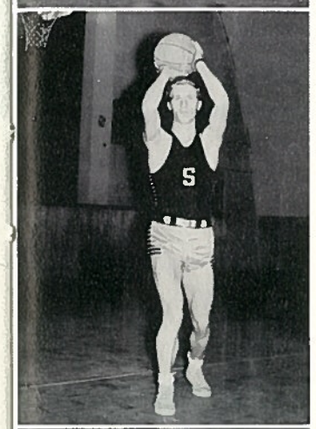

HAROLD BEEBE

PAUL MUND

JERRY SCHROEDER

KLAUS WIEBE

LAVERN ST. CLAIR

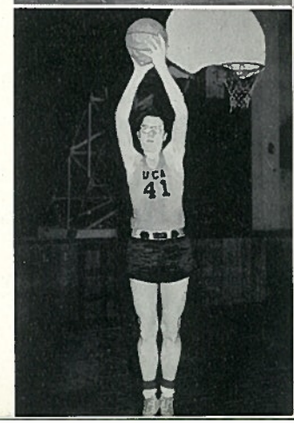

DON AMMON

V.C.A. Tumbling Team

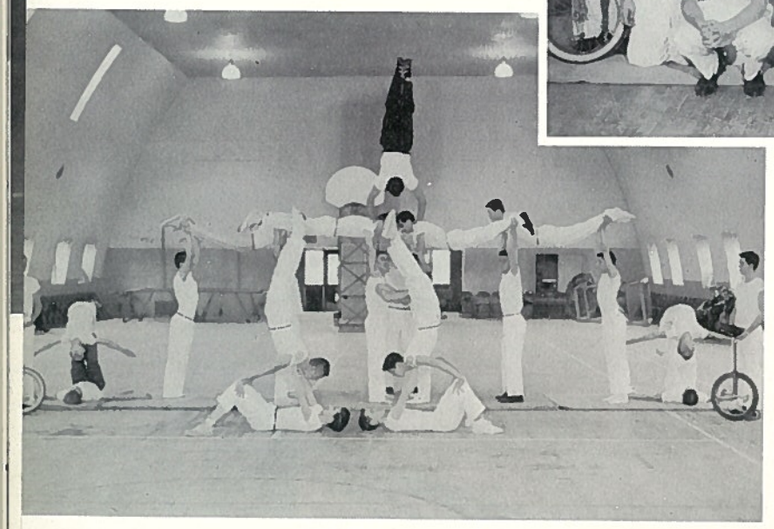

Front row: E. Vogt, W. Goltz, B. Judd, J. Knutson, J. Gordon, E. Hall. *Second row:* P. Mund, W. Mandigo, K. Wiebe, D. Heck, H. Beebe, D. Engle, D. Bond. *Standing:* D. Rasmussen, D. Hasse, R. Fleck, A. Schoetlin, J. Fackenthall, D. Martin, J. Ross, F. Bryan, G. Dutro.

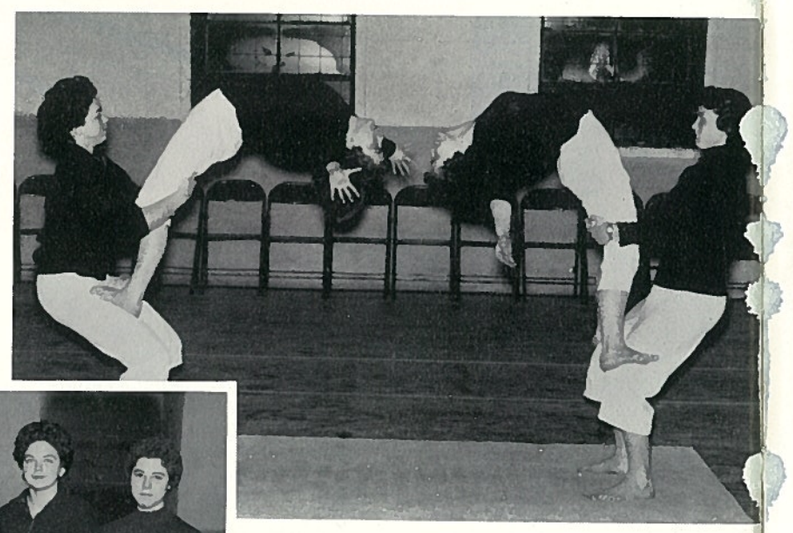

Front row: B. Allen, J. Millard, S. Pershal, A. Blanc. *Standing:* W. St. Peter, S. Ratliff, N. Currie, B. Jenicke, A. Weinand, I. Hauner, B. St. Peter.

Autographs

Industries

Switchboard

Woodworking Shop

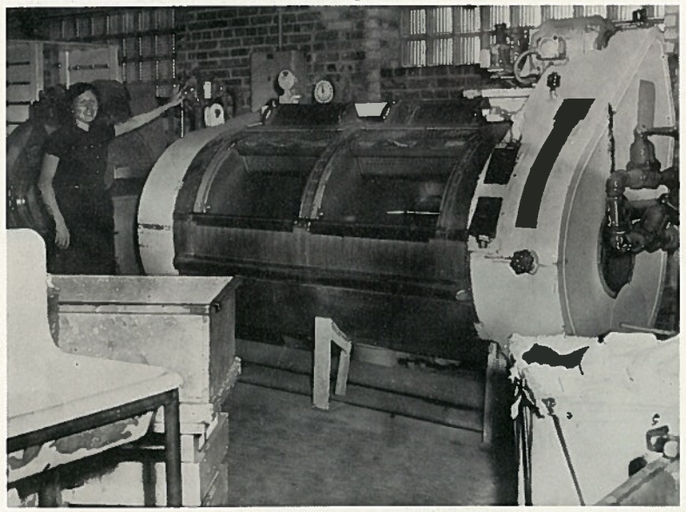

Laundry

Registrar's Office

Business Office

Dairy

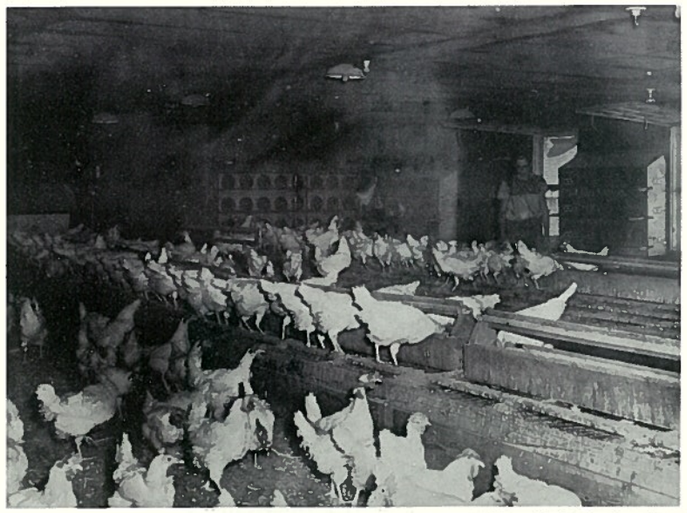

Poultry

Cafeteria

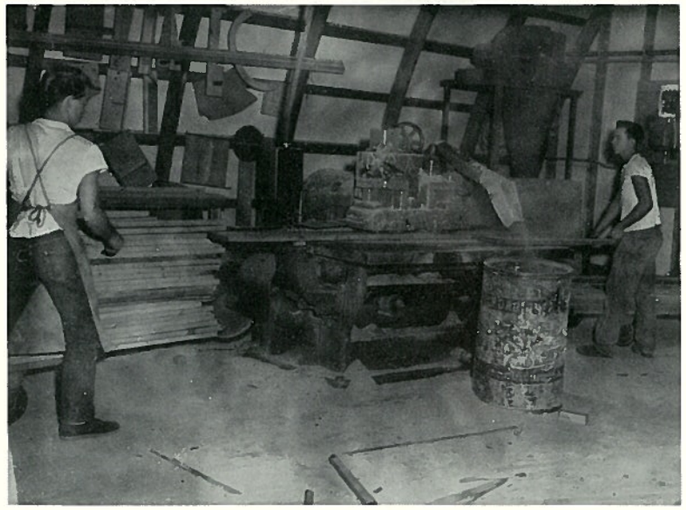

Furniture Factory

Pasteurizer

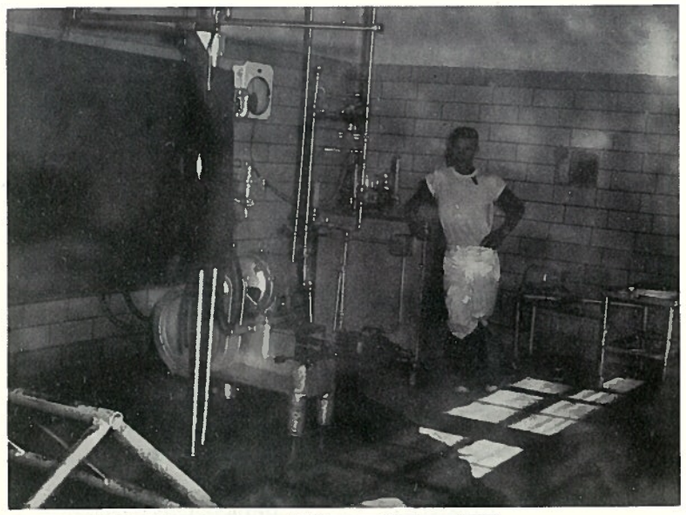

Furniture Factory
Upholstery

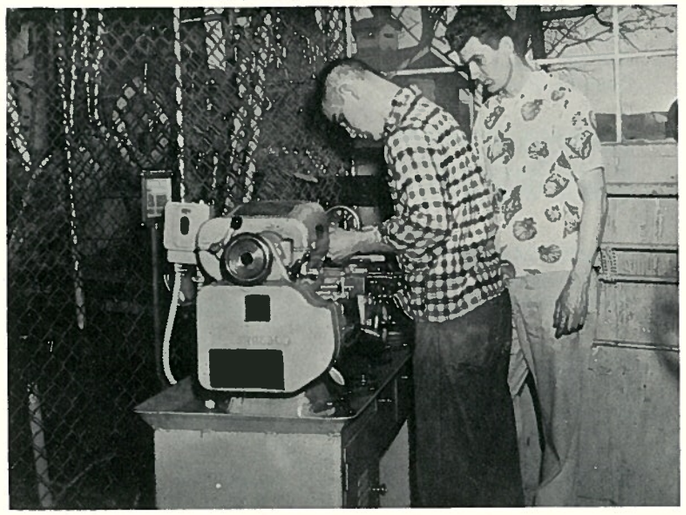

Welding

APPLICATIONS

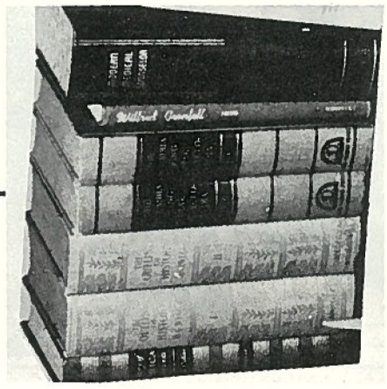

Hi there! W.W.C. is a friendly place!

We welcome you here —

to Worship, to Study,

to work and to play

You'll find most

of your friends

here too. For

information please

write to Registrar, Walla Walla College,

College Place Washington. See You soon?

Southern Hardwood Co.

SOUTHERN HARDWOOD CO.

Spokane, Washington

UPPER COLUMBIA CONFERENCE OF SEVENTH-DAY ADVENTISTS

West 1025 Indiana Avenue
SPOKANE 17, WASHINGTON

"IN THE HIGHEST SENSE, THE WORK OF EDUCATION AND THE WORK OF REDEMPTION ARE ONE." ED. p. 30

UPPER COLUMBIA BOOK AND BIBLE HOUSE

In the Upper Columbia Conference
We Are Headquarters for Bibles
Denominational Books and
Periodicals.

SEND FOR FREE CATALOGUE

West 1025 Indiana Avenue
Spokane 17, Washington
COLLEGE PLACE BRANCH BOOK & BIBLE HOUSE
College Place, Washington

Our Compliments
to the Graduates of 1958

ACME CONCRETE COMPANY

East 700 Trent
SPOKANE, WASHINGTON

Phone 3101

W. J. Schieche

BILL'S SERVICE

MOBILGAS

MOBILOIL

SALES AND SERVICE

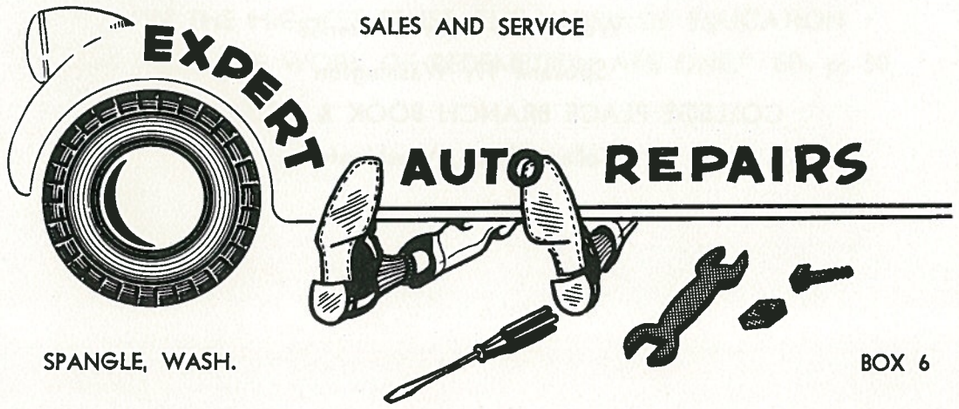

SPANGLE, WASH.

BOX 6

MONTGOMERY WARD

SPOKANE'S COMPLETE DEPARTMENT STORE
Cordially Invites the Students and Faculty to
Visit Our Store and See Why We Say You Get
"MORE FOR YOUR MONEY AT WARD'S"

WARDS

Trent at Post RL-7-6161

SINCERE CONGRATULATIONS AND BEST WISHES TO

the Graduates, Students, and Faculty of Upper Columbia Academy, including those good donors who make a school such as yours possible. We are grateful that there are still Americans who want Christian training and are willing to make the personal sacrifices to secure it.

You are not dependent on the State to provide those facilities and you are not beholden to them. Only in such free, Christian institutions will the light of Liberty and Freedom not be extinguished.

MONROE STREET LUMBER COMPANY
1126 N. Monroe Street
SPOKANE, WASHINGTON

PATTERSON POTATO CHIP CO.

Weston Biscuits America's Finest Cookie Value

Fairfax 51229

K & N ELECTRIC MOTORS, INC.

Sales—Repairs—Parts
All Makes
Motors
Power Tools—Welders

N. 1311 WASHINGTON
Fa 8-3260

ZAT'S CLEANERS

For the Best in Cleaning

Maple and Pacific
Phone Ri. 7-4591

4 HOUR SERVICE
Cleaning—Laundry

LEE F. AUSTIN COMPANY

Electric Machinery, Elevators, Dumb-Waiters and Plumbing Equipment

P.O. Box 1213
Phone Main 5203

SPOKANE, WASHINGTON

West 820
2nd Ave.

STEPHENSON TIRE CO.

Recapping and Repairing

W. 32 Sprague Ave.
SPOKANE, WASHINGTON

GOODYEAR TIRES

TELEPHONE
Riverside 7956

CARR SALES COMPANY

Distributors
Electrical Supplies—Appliances
Lighting Fixtures

919 West First Avenue
SPOKANE 4, WASHINGTON
Telephone Ma 3109

909 6th Street
CLARKSTON
WASHINGTON

CHEVRON SUPREME GASOLINE

K. A. MANRING

Distributor

Standard of California Products

Phone 3-4281
ROSALIA, WASHINGTON

Compliments of

BOYD-COULEE CO.

North 1002 Division

SPOKANE

Hay—Grain—Feed

GREAT WESTERN FUEL COMPANY

Westinghouse, ABC, Gibson, Hotpoint and Zenith TV Appliances

Office EM 7-3316
Home 8-46217

ART BIRCHELL

Sure We Trade
Come in and Tell Us What You Have

E. 210 Boone Ave.
SPOKANE, WASHINGTON

SPOKANE SAW SERVICE

We Specialize in All Types of Saw Repairing

W. 31 Trent Avenue
SPOKANE, WASHINGTON

TELEPHONE
Ma-3913

LAYRITE PRODUCTS COMPANY

Distributors of

ROMAN—NORMAN—STANDARD—BRICK

A Complete Line of Concrete
Pumice and Haydite Building Units

1225 E. TRENT KE 5-2424

EVERETT W. FITCH & SONS

PRINTERS . . .

Telephone: Riverside 0026

605 Second Ave.

SPOKANE, WASHINGTON

Office Forms, Stationery, Booklets, Catalogs

Before You Decide—See the New

KIMBALL QUEEN ANNE CONSOLETTE

Compare it with all others, observe its authentic and exquisite styling, its lovely rythmic curved cabriole legs and superb low-relief carving.

And you'll find musical perfection to match this piano's visual beauty!

Remember It's a Kimball

HOFFMAN BROS. MUSIC CO.

816-1½ Riverside Avenue
SPOKANE, WASHINGTON W. B. HOFFMAN Main 6841

UNITED PAINTS

Spokane's Own
Paint Factory

Utmost Protection
Manufacturers of Quality
Paints of All Kinds
Originators of Plastrtone

UNITED PAINT MFG. CO.
E. 1130 Sprague
Ke 4-1529

Reddy Kilowatt says:

Congratuations, Graduates! The atomic age is here and the future belongs to the educated, industrious young people in America's Free-Enterprise System.

THE WASHINGTON WATER POWER COMPANY

Work With Tools
WOODWORKING AND METAL MACHINES
Mall—Clausing—Milwaukee
Boice-Crane—Powermatic—and Many Other Lines
HAYDEN TOOL SPECIALTY CO.
Tel. Keystone 4-6802
E. 1407 Sprague Avenue

GIBSON WELDING SUPPLIES, INC.
SPOKANE, WASHINGTON
Only Home-Owned Oxy-Acetylene Plant in the Inland Empire
Outstanding Products for Farm and Industry
LINCOLN—VICTOR—STOODY
"It It's for Welding and Cutting, We Have It"
218 E. TRENT AVE. Ri 7-8071

At Work or at Play
for Your Mid Morning Break Say
DARIGOLD MILK
the Magic Word to Health

EQUIPMENT SALES & SERVICE CO.
Automotive—Farm—Industrial
Equipment
C. L. "Whitey" SCHADE
W. 925 First Avenue
SPOKANE 4, WASH.
Main 4-4411

SPRING CANYON COAL COMPANY
320 East Fourth South
SALT LAKE CITY, UTAH
Mines at
SPRING CANYON, CARBON COUNTY, UTAH

SCHUSS WHOLESALE GROCERY CO.
Institutional Grocers
4901 S. E. 24th AVENUE—PORTLAND 2, OREGON

NEW
Flavor Fresh!
ARDEN DICED-CREAM
(8 Servings to Package)
Try It
ARDEN FARMS, COLFAX, WASHINGTON

ANDRE ROMBERG
INSURANCE COMPANY

WEST 934 RIVERSIDE

VAN WATERS & ROGERS, INC.

809 N. Washington

"Serving Northwest Industry"

Congratulations to the
Senior Class of '58
of
Upper Columbia Academy

TRI STATE OIL, INC.

Fuel Oil Distributors

Autographs

Autographs

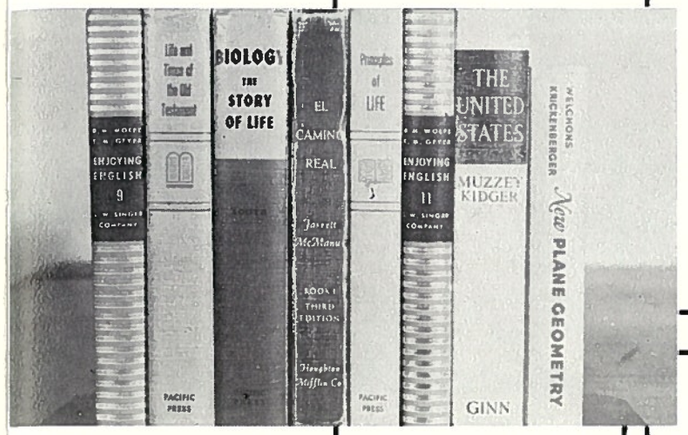

Snaps

PICK 'EM UP + LAY EM' DOWN

WONDER WHY THESE FACULTY HAVE THEIR HANDS BEHIND THEM?

SHE HIT IT
Hi C THAT IS

YOU'LL WONDER WHERE THE YELLOW (WENOT)

RADIO STATION W.M.B.

NORMA WITH ANTENNA

LAND HO!!!

A TEDDY BEAR NAMED, OCHS?

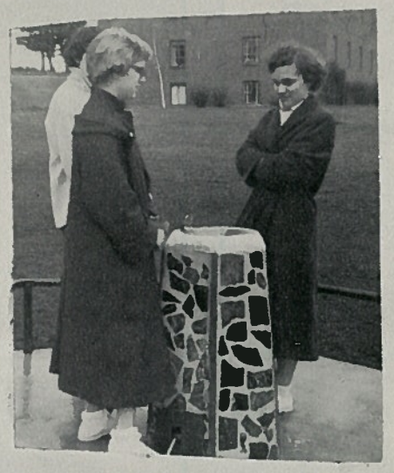

AND THE WELL WAS DRY

When You + I were-young!

POISON IVY

CAMPbELL SOUP Baby

AREN'T WE IT?

They will make Hollywood yet

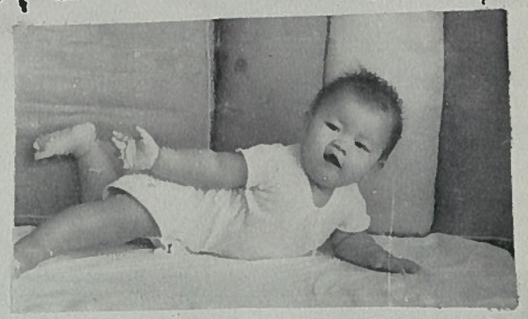

AND yet I DON'T KNOW? PHILA

Hi VIVIAN

I'LL BET YOU LOVE US.

MOLDY-THE 2nd

JOHNNY. K.

AND TO Think They Grew up To Be 3rd Floor MONITOR TERRORS
GOV.- FACK.

JAMES-UNDER 21

KNOCK ON WOOD-
MILDRED THAT IS

Recruiting Them early For M.C.C. AREN'T THEY BABS???

IF VALLEY ONLY Knew-!!!

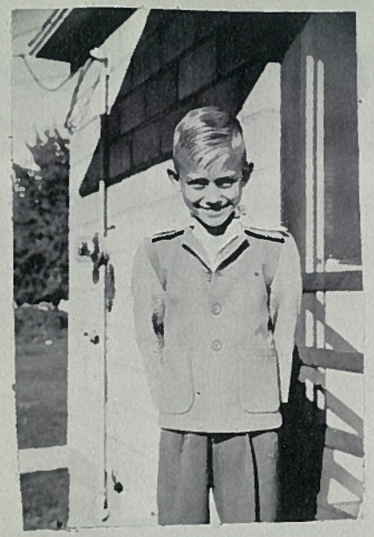

THE BEGINING OF A SAX PLAYER

FuTure switch
BOARD
operator

SUTTON WINDOW MAN

NOW WHEN I WAS A
FROG MAN

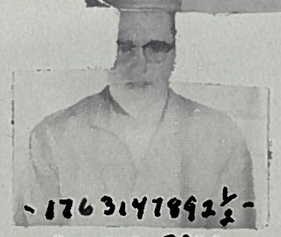

-1763147892½-
SENIOR PRES.

TASTE
GOOD
JERRY ???

Benevolent protector-!!!
OF ? WELL MARILYN

BROTHER + SISTER

RON-T. +
BOARD

MADE FOR
INK WELLS

CAROL
+
COBB

↑
CAROL ??

JOY MUST BE RUNNING OVER IN THE

DARLENE + THE
ICE CICYLE

SANDIE
WHERE
DID THE
FRECKLES
GO ???

THE, TRUTH, OF, IT, All

WHAT TYPE
MUSHROOM WAS
IT???

H.B. BIG FOOD
DOTTIE'S FOOD
TASTE GOOD!!!

MARILYN - ON HER
FIRST DATE -

Additional Roster

BABCOCK, BONNIE
W. 1224 Fairview Avenue
Spokane, Washington

DALLMAN, UTAHNA
Tiger, Washington

DAVILA, LYDIA
Route 1 Box 76-A
Wapato, Washington

FOWLER, BILLIE JEANE
Route 1 Box 724
Couer d'Alene, Idaho

HOYT, LOLA
112 S.E. 6th Street
College Place, Washington

JOHNSON, JOHN C.
307 East 3rd Street
Ritzville, Washington

LIPPERT, SANDRA
1240 N. 11th
Payette, Idaho

McGUIRE, FLORENCE
Route 2 Box 15-A
Pendleton, Oregon

RAINWATER, CAROLINE
Route 1
Troy, Montana

TROUTMAN, FRED
625 Harrison
Couer d'Alene, Idaho

WALUNGA, KEN
1375
Seward, Alaska

ZUNDELL, CELENE
1217 N. Lincoln
Spokane, Washington

ZUNDELL, VIRGINIA
1217 N. Lincoln
Spokane, Washington

Autographs
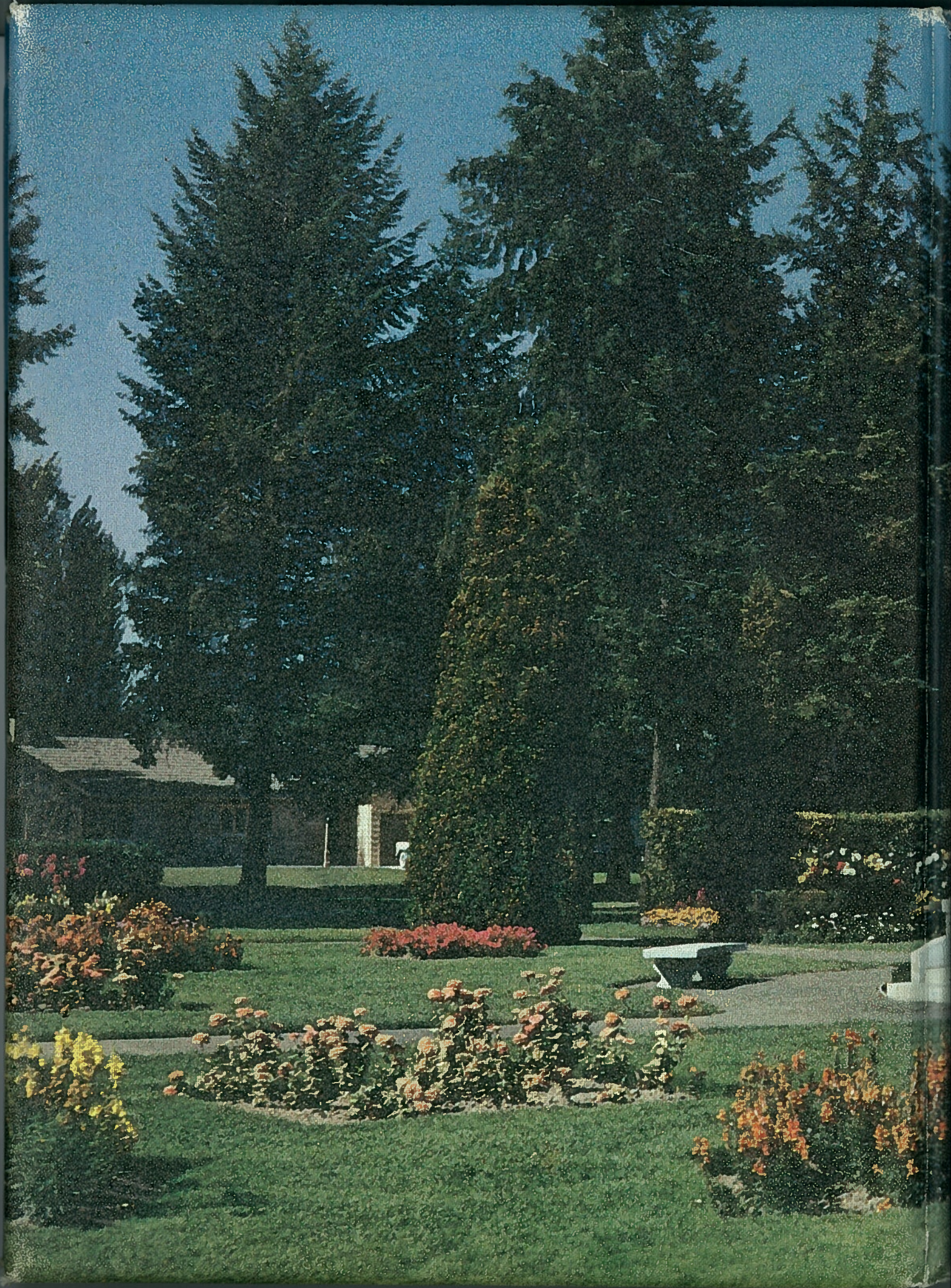
The Best Yearbooks Are TAYLOR MADE
TAYLOR PUBLISHING COMPANY DALLAS, TEXAS